Tri021 **T – U – V – W – Y – Z**

1956-2020

Trinity, Zion, and Peace

FUNERAL PAMPHLETS

OBITUARIES

WORSHIP SERVICE BULLETINS

INDEX T – U – V – W – Y - Z

Tainio, Aini Manner
Taival, Alfred John
Taival, Liana Maria
Takalo, Adolf
Takko, George
Tanner, Helena Dagmar
Tanner, Matt Kalervo
Tanner, Robert Edward
Taylor, Charles Wesley
Taylor, Robert Cyrus
Teem, Stella Gladys
Tennant, Richard Harold
Tenny, Baby
Tenny, Robert LeRoy
Tepper, Arne H.
Teppo, Henry
Thelin, Llano Guy
Thiel, Grace E.
Thiring, Louis James
Thomas, Pamela A.
Thompson, Maria Sophia
Thordarson, Sig
Tienson, Donald E.
Tila, Pirkko Esteri
Tillson, Odeal Maxine
Tinner, Jacob Ralph
Toikka, Elin Katri
Toivonen, Helmi
Tokola, John August
Tolonen, Carl H.
Tolonen, Ellen V. Risto
Tolonen, Fabian
Tolonen, Hilda
Tolonen, Matt Emil
Tolonen, Rose W.
Tolva, Mae Louise
Toppila, Otto Henry
Torkelson, Louis Severn
Torstenson, Melker Anders
Toyra, Henry William
Toyra, John Frederick
Toyra, Linda Paulina
Truax, Sherie Denise
Truman, Monica Mae Harris
Tucker, Eleanor Lee
Tuhkala, Emil
Tuomi, August (Gust) Victor
Tuominen, Jaakko U.
Turns, Carl
Turpeinen, Karin Emelia
Tygart, Henry W. "Hank"
Tyler, Ida Selina
Urell, Ebba Regina
Urell, Victor E.
Utti, Helen E.
Uunila, Brigitta Emilia
Valley, Sherry Dee
Van Osdol, Robert Edwin
VanCleave, Jimmie L. "Jim"
Vander Yacht, Merle John
Vanderveldt, Frank
Vandervort, Donald Ray
VanKirk, Orlo Geniel
Vedenoja, Maija Riitta
Victorson, Alice Alena
Viuhkola, John William
Waara, Hanna
Waarila, Mary
Waddell, Martha Helen
Wahlman, Amanda F.
Waisanen, Kusta Adolph
Wallace, Bjorga Elise
Walle, Alice Magdalene
Walther, Robert Eugene Sr.
Wanha, Jalmar Peter
Warila, John Demetrius
Warila, Oscar Matt
Warila, Selma
Waris, Ida Josephine
Waris, Ole William
Warpula, Henry Elis
Warren, Merle Frank
Weaver, Helen
Webb, Donald Leeland
Wedel, Betty Josephine
Wells, Michael Margaret Erickson
Wentjar, Adeline Beck
Wesche, Lillian Rachel
West, Hilma Kristiana
Westerlund, Leander
Westersund, Marie Tynne
Westfall, Joni Lee
Westman, Alex
White, Beatrice E. "Bea"
Whitten, Charles Dexter
Wicks, Ethel Marie
Wicks, John Erik
Wicks, Maria Olivia
Wickstrom, Sophia
Wiita, Leonard W.
Wildt, Verta
Wilhonen, Oscar Reinhold
Wilkinson, Nettie
Williams, Axel Armas
Williams, William "Bill" Andrew
Williamson, Frank B.
Wilson, Hector John
Winnecka, Maria Lyyia
Winters, Ailie Sophia
Winters, Anna Lydia (Niska)
Winters, Elsa R.
Winters, Kauno W. "Nutts"
Winters, Uno Oscar
Winters, Wayne Olaf
Wirkkala, Anna Elizabeth
Wirkkala, Charles
Wirkkula, Donald John
Wirkkunen, Jennie R.
Wisbeck, Christine Kathryn
Wolleson, Fred N.
Wood, Steven
Wullger, David M. "Dave"
Wuolle, Linda Suominen
Wuori, Lydia Sofia
Wuori, Nikolai Joel
Wuori, Toivo Eugene
Wuori, Werner August
Ylipelto, Eeva Kyllikki
Ylipelto, Veikko
Young, Agnes Christine
Young, Dora Anna
Young, Mabel Emelia
Youtsler, Inga Mae
Yrell, Emil
Zarnek, Iva Mae
Ziak, David
Ziak, Desmond
Ziem, Rudolph Bronislau
Zistel, Bertha Hermann

75-1-5

Mrs. Aini Manner Tainio, 75, local cannery worker for CRPA, died suddenly at her home, 456 Alameda, Sunday morning. 10/6/57

A native of Finland, she was born to Alexander and Sophia (Maunuksela) Manner in Laihia on August 31, 1882, where she received her education and grew to young womanhood. She came to the United States to make her home in 1913.

She was married to Ernest Tainio in Park City, Utah, and together the couple came to the west coast in 1922. Mr. Tainio died in 1925 and a year later, Mrs. Tainio came to Astoria, where she has remained. [illegible] death.

She was a member of the Cannery Workers Union.

Mrs. Tainio is survived by a daughter, Mrs. Richard (Viola) Williams, Portland; two sisters, Mrs. William K. Johnson, Astoria, and Mrs. Rudolf Mary Make, Superior, Wyoming; a brother, Eric Manner, Brookline, Connecticut, and two grand-daughters, Mollie and Susan Williams.

Mrs. Tainio received her citizenship papers here in 1948. 7/10/8

Services are to be held Tuesday at 11 a. m. in the chapel of the Luce Funeral Home. The Rev Wayne Kuusisto, pastor of Zion Lutheran church, will officiate, and burial is to follow in Ocean View cemetery.

Serving as casket bearers will be Carl Lampsa, William Hilton, William Lammi, Ivar Kari, Arthur Bergsten and William Johnson.

Obituary Record

Funeral of

Name Alfred John Taival

Place Luce-Layton Mortuary

Date April 22, 1977

LUCE-LAYTON FUNERAL HOME
1165 Franklin Street, Astoria, Oregon 97103
Telephone (503) 325-1811

Obituary

Name: Alfred John Taival

Residence: Astoria

Family Telephone:

Place of Birth: Rauma, Finland

Date of Birth: March 31, 1894

Place of Death: Seaside, Oregon

Date of Death: April 19, 1977

Age: 83-0-18

Single ___ Married ___ Widowed X Divorced ___

Cause of Death:

Date and Time of Funeral: Friday, April 22, 1977 1:00 p.m.

Place of Funeral: Luce-Layton Mortuary

Officiating Clergy: Rev. Forrest Clark

Place of Interment: Greenwood Cemetery

Church and Other Affiliations

Survivors

Two Daughters:

Linda Shaw, Sacramento, Calif

Nancy Towne, " " "

Sister:

Alma Hampton, Mainard, Mass.

Two Step-Sons:

Richard Johanson, Coos Bay

James Johanson, Salem, Ore.

5 grand-children

5 step-grand-children

In Memory of

LIANA MARIA TAIVAL

BORN
June 28 ,1910
Clear Creek, Utah

PASSED AWAY
December 27, 1962
Astoria, Oregon

SERVICES
Luce-Layton Funeral Home
Monday, December 31, 1962
10:30 A.M.

OFFICIATING
Rev. Wayne V. Kuusisto

ORGANIST
Mrs. Charles Dodge

VOCALIST
Mrs. Dagmar McIntyre

CASKET BEARERS

Wilfred Juntunen
James Johansen
Wayne Ostrom
Richard Johansen
Walfred Rautio
Eugene Rautio

CONCLUDING SERVICES
Greenwood Cemetery
Astoria, Oregon

12/27/62

LIANA M. TAIVAL

Mrs. Liana M. Taival, ~~52, of 135 Hume street,~~ died Thursday evening ~~in a local hospital where~~ she had been a patient for the past two and one half years. 52 yrs

Mrs. Taival was born June 28, 1910 in Clear Creek, Utah, the daughter of Charles and Emma Haarala. She came to Astoria at the age of two years, and had resided here since that time. She received her education in Astoria.

She was married in Astoria in November, 1939, to Alfred A. Taival, who survives her at the family home.

Besides her husband ~~Alfred of Astoria~~, she is survived by two sons Richard and James Johansen, both of Coos Bay, Ore.; two daughters Miss Linda Taival, and Mrs. William (Nancy) Coluombe, both of Sacramento, Calif.; one sister Mrs. Wayne (Saima) Ostrom of Astoria, and seven grandchildren. Lost of friends.

Services are planned for Monday at 10:30 a.m., and will be announced by the Luce-Layton Funeral Home.

LIANA MARIA TAIVAL

Services for Mrs. Liana M. Taival, 52, will be held Monday, December 31, at 10:30 a.m., in the Chapel of the Luce-Layton Funeral Home. The Rev. Wayne V. Kuusisto of the Zion Lutheran Church will officiate, with burial in the family plot at Greenwood Cemetery. Serving as casket bearers will be Wilfred Juntunen, James Johansen, Wayne Ostrom, Richard Johansen, Walfred Rautio and Eugene Rautio.

Obituary

Name Liana Maria Taival

Residence 135 Hume St.

Family Telephone Fa-5-3360

Place of Birth Clear Creek, Utah

Date of Birth June 28, 1910

Place of Death St. Mary's Hospital

Date of Death December 27, 1962

Age 52 Yrs. 5 Mos. 29 Days

Single ____ Married X Widowed ____ Divorced ____

Date and Time of Funeral December 31
10;30 Am

Place of Funeral Luce-Layton

Officiating Clergy Rev. W.V. Kuusisto
of Zion Lutheran Church

Place of Interment Greenwood
Cemertery

Church and Other Affiliations

Survivors

Husband Alfred A. Taival
Sister Mrs. Wayne Ostrom
of Astoria
2 Daughters
Miss Linda Taival
Mrs. Nancy Coluombe both
of Sacremento, Calif.
2 Sons Richard & James
Johansen of Coos Bay, Oreg
7 Grand children

Coffee hour at Wayne
Ostrom residence, 1227
Alameda

Obituary Record

Funeral of

Name ADOLF TAKALO

Place HUGHES RANSOM MEMORIAL CHAPEL

Date March 26, 1959

HUGHES-RANSOM
ASTORIA AND SEASIDE, OREGON

Obituary

Name Adolf Takalo

Residence Box 54, Quincy, Oregon

Family Telephone

Place of Birth Kuusamo, O. L., Finland

Date of Birth August 21, 1871

Place of Death Astoria Nursing HOme

Date of Death March 21, 1959

Age 87 years, 7 months

Native of Finland

Single X Married Widowed Divorced

Cause of Death

Date and Time of Funeral March 26, 1959, 10:30 a.m.

Place of Funeral Hughes-Ransom MOrtuary

Officiating Clergy Rev. Wayne Kuusisto

Place of Interment Greenwood Cemetery

Church and Other Affiliations

Survivors

Adolph Takalo, nephew, Quincy, Oregon

3/21/59 **ADOLF TAKALO**

Adolf Takalo, 87, Quincy resident who died Saturday in a local nursing home after a long illness, was born August 21, 1871 in Kuusamo, Oulun Laani, Finland. He had been in ill health for more than 10 years.

Takalo came from his native Finland to Calumet, Mich., in 1900. He worked there in the copper mines for many years and later farmed at Tapiola, Mich., for some time before moving to Quincy, Ore., in 1947. He had been in an Astora hospital and in the nursing home for more than three years. Takalo's only survivor is a nephew, Adolph Takalo of Clatskanie.

Details of services which are to be held Thursday at 10:30 a.m., are being announced by the Hughes-Ransom mortuary.

Obituary Record

Funeral of

Name George Takko

Place Memorial Chapel
Hughes-Ransom Mortuary

Date October 12, 1979

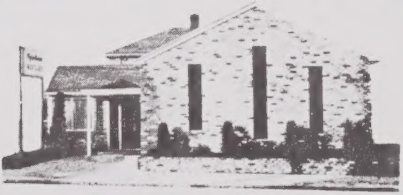

HUGHES-RANSOM
ASTORIA AND SEASIDE, OREGON

Obituary

Name George Takko

Residence 3575 Harrison Dr., Astoria

Family Telephone 325-0991

Place of Birth Ilwaco, Washington

Date of Birth August 17, 1910

Place of Death Seaside, Oregon

Date of Death October 7, 1979

Age 69 - 1 - 20

Single ____ Married ____ Widowed ____ Divorced X

Date and Time of Funeral Oct. 12th 11:00 a.m.

Place of Funeral Astoria, Oregon

Officiating Clergy Rev. Forrest Clark

Place of Interment Peaceful Hill Cemetery

Roseville, Ia

Church and Other Affiliations

Survivors

Wife - Elizabeth Takko - Astoria

Son - George Takko - Astoria, Ore.

Dau - Dagmar Takko - Las Vegas, Nev.

Bro.- Matt Takko - Astoria, Ore.

6 grandchildren

4 great grandchildren

numerous nieces and nephews

Obituary Record

Funeral of

Name Helena D. Tanner

Place Caldwell's Luce-Layton Mort.

Date Wed. - Jan. 25, 1984, 1:00P.M.

CALDWELL'S
LUCE-LAYTON FUNERAL HOME
1165 Franklin Street Astoria, Oregon 97103
Telephone (503) 325-1811

Obituary

Name: Helena Dagmar Tanner

Residence: 770 Glasgow St., Astoria

Family Telephone: --

Place of Birth: Forssa, Finland

Date of Birth: March 16, 1902

Place of Death: Astoria, Oregon

Date of Death: ~~March 16, 1902~~ 1-20-84

Age: 81 years, 10 months, 4 days

Single ____ Married ____ Widowed XX Divorced ____

married Matt Tanner in Seattle, November 1, 1944. He preceded in death ~~Nov. 16, 1967~~

Date and Time of Funeral: Wednesday, January 25, 1984 1:00 P.M.

Place of Funeral: Caldwell's Luce-Layton Mort.

Officiating Clergy: Rev. Forrest Clark

Place of Interment: Ocean View Cemetery

Church and Other Affiliations

Ladies of Kaleva

Finnish Brotherhood

Survivors

Niece: Pirkko Tila - Astoria

Nephew: Raimo Huusela - Portland

other nieces and nephews in Finland.

Obituary Record

Funeral of

Name Matt Kalervo Tanner

Place Chapel

Date November 20, 1967

Luce-Layton Funeral Home
1165 Franklin Avenue
Phone FA 5-1811
ASTORIA, OREGON

Obituary

Name: Matt Kalervo Tanner

Residence: 770 Glasgow Avenue

Family Telephone:

Date of Death: Nov.16,1967 Time: 9:10 PM

Place of Death: Columbia Hosp. Age: 72,8,27

Date of Birth: February 19, 1895

Place of Birth: Kalanti,A.S.Finland

Duration of Illness:

Years in Community: Since 1935 State:

Social Security: Veteran:

Single: Married: X Widowed: Divorced:

Vocation: Seaman--Merchant Marines

Physician: Dr. Palmrose

Father's Name: unknown

Mother's Maiden Name: unknown

Date and Time of Funeral: November 20,'67, 1:30 PM

Place of Funeral: Luce-Layton Funeral Home

Officiating Clergy: Rev. Toivo Hakkinen

Place of Interment: Ocean View Cemetery

Music: Sylvia Oja, Soloist
Nancy Ames, Organist

Church and Other Affiliations

Finnish Brotherhood Lodge of Astoria

Sailors Union of the Pacific

Survivors

Wife: Helena Tanner of Astoria

Brother: Kasper Tanner in Finland

Numerous cousins in Finland

Obituary Record

Funeral of

Name ROBERT EDWARD TANNER

Place Memorial Chapel

Date January 18, 1985

220 N. Holladay — Seaside, Oregon
Telephone 738-6622

576 Twelfth Street — Astoria, Oregon
Telephone 325-2535

HUGHES-RANSOM

In Memory Of

ROBERT EDWARD TANNER

BORN
June 30. 1919 in Aberdeen, Washington

PASSED AWAY
January 16, 1985 in Warrenton, Oregon

MEMORIAL SERVICES
Hughes-Ransom Memorial Chapel
January 18, 1985 1:30 p.m.

OFFICIATING
Rev. T.E. Johnstone
Columbia Memorial Hospital Chaplain

CONCLUDING SERVICES
Cremation
Hughes-Ransom Mortuary
Astoria, Oregon

Obituary

Name: Robert Edward Tanner

Residence: 701 N.W. Warrenton Dr.
Warrenton

Family Telephone:

Place of Birth: Aberdeen, Washington

Date of Birth: June 30, 1919

Place of Death: Warrenton, Oregon

Date of Death: January 16, 1985

Age: 65 - 6 - 16

Single ____ Married X Widowed ____ Divorced ____

Married Norene White March 4, 1940
Seattle, Washington

Date and Time of Funeral: January 18, 1985
1:30 P/M

Place of Funeral: Memorial Chapel

Officiating Clergy: Rev. T.E. Johnstone

Place of Interment:

Church and Other Affiliations

Clatsop Post #12 American Legion

Survivors

Wife - Norene A. Tanner
Daughter - Lana Jackson
Son - Robert E. Tanner III
Son - John Tanner
Sister - Phyllis Buss
5 Grandchildren

Obituary Record

Funeral of

Name Charles Taylor

Place Memorial Chapel

Date February 16, 1981

HUGHES-RANSOM

ASTORIA AND SEASIDE, OREGON

Obituary

Name: Charles Wesley Taylor

Residence: Rt. 1 Box 55 Space 32

861-3234

Family Telephone: Warrenton, Oregon

Place of Birth: Frankfort, Ohio

Date of Birth: November 22, 1909

Place of Death: Warrenton, Oregon

Date of Death: February 12, 1981

Age: 71-2-20

Single ____ Married X Widowed ____ Divorced ____

to Evelyn Bain;Nov.26,1938

in Tigard, Oregon

Date and Time of Funeral: Monday,

February 16, 1981 at 11:00 A.M.

Place of Funeral: Memorial Chapel

Officiating Clergy: Rev. Robert Bilansky

Place of Interment: Cremation-Hughes-Ransom

Cremains:To be Scattered at

Sea

Church and Other Affiliations

Survivors

Wife, Evelyn Taylor;Warrenton

Son, David Taylor;Salem, Or.

Two Daughters:

Martha McGillic;Scappoose,Oregon

Barbara Robinson; " "

Five Grandchildren

Three Great Grandchildren

OBITUARY NOTICE

Mr. Robert Cyrus Taylor, 3625 Duane St., Astoria, Oregon

Died: January 20, 1964 in Astoria, Oregon.

Age: 65 yrs. 6 mo. 10 days.

Interment: Knappa Cemetary, Knappa, Oregon

Date of Interment: January 23, 1964

Rev. Orville Whitman of the First Methodist Church officiated. Pastor Nelson out of town.

Obituary Record

Funeral of

Name Stella Gladys Teem

Place Memorial Chapel

Date April 3, 1978

HUGHES-RANSOM
ASTORIA AND SEASIDE, OREGON

Obituary

Name: Stella Gladys Teem

Residence: 2924 Grand Ave.;Astoria

Family Telephone: 325-3428 (Dau.)

Place of Birth: Indian Valley ,Idaho

Date of Birth: July 22, 1901

Place of Death: Astoria, Oregon

Date of Death: March 30, 1978

Age: 76-8-8

Single ____ Married ____ Widowed X Divorced ____

Lee Franklin Teem, died June 28, 1978 in Astoria

Date and Time of Funeral: Monday, April 3, 1978 at 1:30 P.M.

Place of Funeral: Memorial Chapel

Officiating Clergy: Rev. Theodore Johnstone

Place of Interment: Ocean View Cemetery

Church and Other Affiliations

Survivors

Two Sons:

Gordon Teem, Stockton,Calif.

Clayton Teem, Anchorage,Alaska

Two Daughters:

Margaret Ambrose,Springfield,Or

Stella Dampier, Astoria

Brother, Joe Krigbaum,Sweet Home, Oregon

Ten Grandchildren

Seventeen Great Grandchildren

Obituary Record

Funeral of

Name Richard H. Tennant

Place Trinity Lutheran Church

Date August 30, 1973

HUGHES-RANSOM

ASTORIA AND SEASIDE, OREGON

Obituary

Name Richard Harold Tennant

Residence 628 Klaskanine, Astoria

Family Telephone 325-2167

Place of Birth Jamestown, North Dakota

Date of Birth June 9, 1902

Place of Death Astoria, Oregon

Date of Death August 27, 1973

Age 71-2-18

Single ____ Married ____ Widowed x Divorced ____

to Velma Graham 1965

Date and Time of Funeral Thursday,
August 30, 1973 at 10:30 A.M.

Place of Funeral Trinity Lutheran Church

Officiating Clergy Rev. Bruce Pond

Place of Interment Ocean View Cemetery

Church and Other Affiliations

Trinity Lutheran Church

Survivors

Wife, Velma Tennant, Astoria

Three Sons:

William Richard Tennant, Portland

David A. Tennant, Seattle

Daniel Arthur Tennant, Portland

Daughter, Mary Evelyn Tennant,
Portland, Oregon

Four Grandchildren

Obituary Record

Funeral of

Name BABY TINY

Place GREENWOOD CEMETERY

Date MARCH 1, 1965

Luce-Layton Funeral Home
1165 Franklin Avenue
Phone FA 5-1811
ASTORIA, OREGON

Obituary

Name Baby Tenny

Residence 214 53rd Street

Family Telephone

Date of Death 2/26/65 Time 11:46 am

Place of Death St. Mary's Age

Date of Birth 2/26/65

Place of Birth St. Mary's

Duration of Illness

Years in Community State

Social Security Veteran

Single Married Widowed Divorced

Vocation

Physician

Father's Name

Mother's Maiden Name

Date and Time of Funeral 3/1/65 3:45 Pm

Place of Funeral Greenwood Cemetery

Officiating Clergy Rev. Bruce Bonds

Place of Interment Greenwood Cemetery

Music

Church and Other Affiliations

Survivors

Parents

Robert & Barbara Tenny

Sister

Tammi Lee Tenny at home

Grand parents

Mr. & Mrs. Carl Moberg

of Astoria

Mrs. Mary Savage

of Beckleton, Wash.

Obituary Record

Funeral of

Name Robert LeRoy Tenny

Place Peace Lutheran Church

Date September 6, 1980

HUGHES-RANSOM
ASTORIA AND SEASIDE, OREGON

In Memory Of

ROBERT LEROY TENNY

BORN
May 6, 1933 in Astoria, Oregon

PASSED AWAY
September 4, 1980 in Astoria, Oregon

SERVICES
Peace Lutheran Church
September 6, 1980 1:30 p.m.

OFFICIATING
Rev. Robert Bilansky

ORGANIST
Solveig Clark

CONGREGATIONAL SING
How Great Thou Art

CASKET BEARERS
Jon Moberg
Alan Moberg
Robert Moberg
Stephen Putman
David Moberg
Richard Moberg
Ross Miles
Ron Jussila
Ron Moberg

HONORARY BEARERS
Don Kuljala
Loland Schork
Leroy Olvey
Arlie Hayne

CONCLUDING SERVICES
Greenwood Cemetery
Astoria, Oregon

Obituary

Name Robert LeRoy Tenny

Residence 214 53rd.;Astoria, Oregon

Family Telephone 325-2029

Place of Birth Astoria, Oregon

Date of Birth May 6, 1933

Place of Death Astoria, Oregon

Date of Death September 4, 1980

Age 47-2-28

Veteran: Korean War

Single ____ Married X Widowed ____ Divorced ____

to Barbara Stephens,Nov.15,1958 in Astoria

Date and Time of Funeral Saturday, September 6, 1980 at 1:30 P.M.

Place of Funeral Peace Lutheran Church

Officiating Clergy Rev. Robert Bilansky

Place of Interment Greenwood Cemetery

Church and Other Affiliations

Peace Lutheran Church; Elks Lodge; Moose Lodge; and Clatsop Post 12,American Legion

Survivors

Wife, Barbara Tenny; Astoria

Two Daughters:

Tamara and Tracy Tenny;Astoria

Father, Lewis Tenny, Desert Hot Springs, California

Two Aunts:

Clara Miles; Vanvouver, Wa.

Sylvia Ladeas; " "

Peace
Faith

Funeral

Anna H. Tepper

b. 1/29/1908, Astoria, Oreg

d. 1/21/1993 " "

Funeral - 1/23/93

Hughes - Ransom

Son Lakeworth ~~Lakeworth~~ Astoria, Oreg Florida

Son - Robert Tepper, Jr. "

Wife - Yolanda "

Grandchildren

Robert Tepper, Jr. "

Jason "

Reanna "

Sean "

Anique "

Obituary Record

Funeral of

Name Henry Teppo

Place Memorial Chapel

Date December 26, 1957

HUGHES-RANSOM
ASTORIA AND SEASIDE, OREGON

76 **HENRY TEPPO** 12/22

Henry Teppo, 76, well known Columbia river fisherman and cannery worker, died Sunday forenoon in a local hospital. He had not been well for two years and had been a patient in the hospital twice during that time.

Teppo was born November 14, 1881 in Haukiludas, Finland, where he grew to manhood. In 1901. he came to Astoria and began gillnet fishing on the Columbia, continuing as a fisherman until 1941. He was then employed in the Union Fishermen's Cooperative cannery until his retirement in 1952.

On December 5, 1944, Teppo was married in Kelso to Mrs. Mary Kahila. He had been a member of the local Finnish Brotherhood lodge since 1905 and had held several offices during that time.

Surviving are his wife, Mrs. Mary Teppo, 631 W. Marine Drive, Astoria; a brother, Sakri Teppola, also of Astoria; three nieces and one nephew.

Details of services which will be held Thursday afternoon, will be announced by the Hughes-Ransom mortuary.

HENRY TEPPO

Services for Henry Teppo, 76, who had lived in Astoria for more than 56 years, will be held Thursday at 1:30 p. m. at the Memorial chapel of the Hughes-Ransom mortuary.

The Rev. Wayne V. Kuusisto, pastor of Zion Lutheran church, will officiate and burial is to be in the family plot in Ocean View cemetery.

Serving as casket bearers will be Ernest Hill, John Kivisto, Frank Kamula, Matt Kamppi, Jack Mikkola and John Piukkula.

Teppo, a well known Astoria fisherman and cannery worker, died Sunday after a long period of failing health. The Finnish Brotherhood lodge, of which he had been a member for 52 years, will participate in the services.

Obituary

Name: Henry Teppo

Residence: 631 West Marine Dr. Astoria

Family Telephone: FA5-6077

Place of Birth: Haukipudas, Finland

Date of Birth: November 14, 1881

Place of Death: Astoria, Oregon

Date of Death: December 22, 1957

Age: 76-1-8

Native of:

Single ___ Married X Widowed ___ Divorced ___

Cause of Death:

Date and Time of Funeral: Thursday, December 26, 1957 1:30 P.M.

Place of Funeral: Memorial Chapel

Officiating Clergy: Rev. Wayne Kuusisto

Place of Interment: Ocean View Cemetery

Church and Other Affiliations

Finnish Brotherhood Lodge since 1905

Survivors

Wife, Mary Teppo, Astoria

Brother, Sakri Teppola, Astoria

3 Nieces

1 Nephew

The Reverend Llano Guy Thelin
June 18, 1930 - April 29, 1996

Llano Thelin was born June 18th, 1930 in Gettysburg, South Dakota to Arthur and Florence Thelin. He graduated from Kansas State University with a degree in Agriculture Economics and then was ordained in 1957 after attending Augustana Theological Seminary in Rock Island, Illinois. He subsequently served as pastor at First Lutheran Church in Calgary, Alberta; Redeemer Lutheran Church in Vancouver, British Columbia; First Immanuel Lutheran Church in Portland, Oregon; and Grace Lutheran Church in Bellevue, Washington. He served as Assistant to the Bishop of the Pacific Northwest Synod for the Southern District (Oregon and Southwestern Washington) for nine years. He was a member of the board of Regents of Pacific Lutheran University, the board of directors of Emanuel Hospital, Lutheran Family Service of Oregon, and the Pacific Northwest Inter-Lutheran Commission on Campus Ministry. He was appointed by then Mayor Neil Goldschmidt as chairman of the Mayor's Citizens Advisory Committee to the Downtown Plan, was the first president of the Northwest District Association and was the Oregon consultant on the death penalty for the Lutheran Church in America. While in Bellevue, Reverend Thelin was involved in many civic activities, including serving as president of the Eastside Social Concerns Council. In January of 1994, he happily retired to the Long Beach Peninsula in Washington. He was a member of Peace Lutheran Church, Astoria, Oregon.

Reverend Thelin is survived by his wife Joyce L. Thelin of Ocean Park, Washington; his children J. Scott Thelin of Portland; Kevin and Francisca Thelin of Portland; Marsi Thelin and John Lambie of San Mateo, CA; Bob and Kim Beaton of Arlington, VA; John Beaton of Everett, WA; Andrew Beaton of Kobe, Japan; Elizabeth and Jim Parsons of Dayton, OR; two brothers Arthur Thelin of Escondido, CA and Clair Thelin of LaJolla CA; one sister RaVae Hess of San Diego, CA; and eleven grandchildren.

Rest eternal grant him, O Lord;
and let light perpetual shine upon him.

A Memorial Service in
Celebration of Easter Life for

The Reverend Llano Guy Thelin

St. Andrew Lutheran Church
12405 SW Butner Road
Beaverton, Oregon
2:00 PM May 3, 1996

PRELUDE

GREETING p. 206

HYMN "Lift High the Cross" No. 377

PRAYER p. 207

A TRIBUTE FROM THE REV. DR. A. G. FJELLMAN
(Bishop Emeritus, Pacific Northwest Synod, LCA)

READINGS Psalm 46:1-7
Psalm 121

HOLY GOSPEL John 11:25-26a, 12:23-26

HYMN "Children of the Heavenly Father" No. 474

SERMON

HYMN "Now All the Vault of Heaven Resounds" No. 143

APOSTLES' CREED p. 209

PRAYERS

SHARING OF THE PEACE

SOLO "The Lord's Prayer"

GREAT THANKSGIVING p. 68

DISTRIBUTION "Lamb of God" p. 72
Hymns 210, 148, 518

POST-COMMUNION "Lord, now you let ..." p. 73

PRAYER

COMMENDATION p. 211

BENEDICTION

HYMN "For All the Saints" No. 174
vss. 1,2,6,7,8

DISMISSAL

POSTLUDE

ANNOUNCEMENTS

A RECEPTION in the fellowship hall will occur after the service. A thank you is extended to the people of Peace-Astoria, First Immanuel-Portland and St. Andrew-Beaverton for the reception.

MEMORIAL GIFTS may be sent to the Oregon Synod of the ELCA at 2801 N. Gantenbein, Portland, OR 97227.

PARTICIPANTS

Crucifer	The Rev. Jerry Furgurson
Lectors	Kevin, Marsi and Scott Thelin
Organist	Joanne Zenger
Soloist	The Rev. Earl Sakrison
Trumpeter	Richard Faunt
Assisting Minister	The Rev. Harvey Blomberg
Presiding Minister	The Rev. Jerry Buss
Preacher	Bishop Paul Swanson

Obituary Record

Funeral of

Name GRACE E. THIEL

Place CALDWELL'S LUCE-LAYTON MORT.

Date WEDNESDAY, May 5, 1982, 10:00AM

CALDWELL'S
LUCE-LAYTON FUNERAL HOME
1165 Franklin Street Astoria, Oregon 97103
Telephone (503) 325-1811

Obituary

Name GRACE E. THIEL

Residence 101 Madison [illegible]

Family Telephone [illegible]

Place of Birth Tacoma Washington

Date of Birth Jan. 6, 1899

Place of Death [illegible]

Date of Death April [illegible]

Age [illegible] 3 mo 22 da

Single ____ Married ____ Widowed XX Divorced ____

Date and Time of Funeral Wednesday May 5, 1982 10:00 A.M.

Place of Funeral [illegible]

Officiating Clergy [illegible]

Place of Interment Cremation

Church and Other Affiliations

[illegible]

Survivors

[illegible]

Sister: Gertrude Marvin [illegible]

[illegible]

1 Great-grandchild

A Memorial Service In
Celebration of Easter Life for

Louis James Thiring

September 27, 1928 - April 9, 1996

Ft. Stevens State Park
May 22, 1996 2:00 p.m.

++

Louis J. Thiring was born in Jamestown, North Dakota September 27, 1928, the eldest son of Amelia Balliett, and Louis A. Thiring.

Amelia Thiring saw to the religious training of her sons, and Louie was baptized and confirmed in St. James Lutheran church of Jamestown.

Louis A. Thiring, Louie's father, was an engineer for the Great Northern Railroad, and Louie was often seen with his father on short runs. Louie never lost his love of trains, and as often as possible he and his wife Virginia took tours by rail.

He attended Jamestown High School and graduated with the class of 1946. After graduation Louie joined the North Dakota National Guard. When the Korean War broke out the guard unit of North Dakota was among the first called. Louis served two years in the Pacific war zone and after being discharged returned to North Dakota, where he remained in the reserve. In North Dakota Louie held several jobs: apartment manager, driver for the Jamestown grocery, and the state scale's weigh master. But none of these seemed to challenge him, so in 1957 he moved to Seattle, Washington and soon he was hired at the Renton, Washington Boeing Aircraft plant, as crash fire rescue firefighter. When the plant laid off 15,000 persons in 1962, Louie said, "If I wasn't the last man out the gate, it was surely another firefighter."

He moved on to still another occupation, this time a police officer with the Coquille, Oregon Police force, but was not satisfied. Moving to Ashland, Oregon in 1964, he went to work for the County, again as a firefighter at the then Medford Jackson County Airport. In 1986 Louis became Chief of Operations. He retired in 1988 at the age of sixty, with 22 years in fire fighting.

Louis and Virginia became volunteer park hosts in 1990 at Fort Stevens State Park, and put in over 8000 hours hosting.

Mr. Thiring is survived by his wife, Virginia, and two brothers Florin Thiring of Manchester, Missouri and Donald Thiring of Ashland, Oregon.

We will remember Louis for his sense of humor, quick wit, and his willingness to please. He seldom was without a mischievous smile. His warmth will be greatly missed. He loved life and lived it to its fullest. May he now rest in peace, knowing he was one of God's children.

Memorial donations may be sent to Peace Lutheran Church, 565 12th Street, Astoria. Donations will be used for planting roses and rhododendrons within Ft. Stevens State Park.

++

<u>A RECEPTION</u> in the state park office conference room will occur after the memorial service. You are encourage to stay for this time together.

Obituary - Louis J. Thiring

Louis J. Thiring, a volunteer park host at Ft. Stevens State Park since 1990, died April 9, 1996 in Phoenix, AZ.

Louis Thiring was born in Jamestown, North Dakota September 27, 1928, the eldest son of Amelia Balliett, and Louis A. Thiring.

Amelia Thiring saw to the religious training of her sons, and Louie was baptized and confirmed in St. James Lutheran church of Jamestown.

Louis A. Thiring, Louie's father, was an engineer for the Great Northern Railroad, and Louie was often seen with his father on short runs. Louie never lost his love for trains, and as often as possible he and his wife Virginia took tours by rail.

He attended Jamestown High School and graduated with the class of 1946. After graduation Louie joined the North Dakota National Guard. When the Korean War broke out the guard unit of North Dakota was among the first called. Louis served two years in the Pacific war zone and after being discharged returned to North Dakota, where he remained in the reserve. In North Dakota Louie held several jobs: apartment manager, driver for the Jamestown grocery, and the state scale's weigh master. But none of these seemed to challenge him, so in 1957 he moved to Seattle, Washington and soon he was hired at the Renton, Washington Boeing Aircraft plant, as crash fire rescue firefighter. When the plant laid off 15,000 persons in 1962, Louie aid, "If I wasn't the last man out of the gate, it was surely another firefighter."

He moved on to still another occupation, this time a police officer with the Coquille, Oregon Police force, but was not satisfied. Moving to Ashland, Oregon in 1964, he went to work for the County, again as a firefighter at the Medford Jackson County Airport. In 1981 Louis became Chief of Operations. He retired in 1988 at the age of sixty, with 22 years in fire fighting.

Louis and Virginia became volunteer park hosts in 1990 at Fort Stevens State Park, and put in over 8000 hours hosting.

Mr. Thiring is survived by his wife, Virginia, and two brothers Florin Thiring of Manchester, Missouri and Donald Thiring of Ashland, Oregon.

We will remember Louis for his sense of humor, quick wit, and his willingness to please. He seldom was without a mischievous smile. His warmth will be greatly missed. He loved life and lived it to its fullest. May he now rest in peace, knowing he was one of God's children.

A memorial service will be held Wednesday, May 22nd at 2:00 p.m. It will take place at Ft. Stevens State Park, Coffenbury Lake, Picnic Shelter A.

In lieu of flowers, memorial donations may be sent to Peace Lutheran Church, 565 12th Street, Astoria. Donations will be used for planting roses and rhododendrons within Ft. Stevens State Park.

A Celebration of Life

PAMELA A. THOMAS

Born to earthly life: September 12, 1960
Born to eternal life: August 18, 2010

P: Pastor **C: Congregation**

ORGAN PRELUDE

HYMN ***Borning Cry***

INVOCATION

P: Blessed be the God and Father of our Lord Jesus Christ, the source of all mercy and the God of all consolation. He comforts us in all our sorrows so that we can comfort others in their sorrows with the consolation we ourselves have received from God

C: Thanks be to God

P: When we were baptized in Christ Jesus, we were baptized into his death. We were buried therefore with him by Baptism into death, so that as Christ was raised from the dead by the glory of the Father, we too might live a new life. For if we have been united with him in a death like his, we shall certainly be united with him in a resurrection like his.

HYMN ***I Love to Tell the Story***

P: The Lord be with you.

C: And also with you

P: Let us pray. O God of grace and glory, we remember before you today Pamela Thomas. We thank you for giving her to us to know and to love as a companion in our pilgrimage on earth. In your boundless compassion, console us who mourn. Give us your aid, so we may see in death the gate to eternal life, that we may continue our course on earth in confidence until, by your call, we

Go, My Children, with My Blessing 543

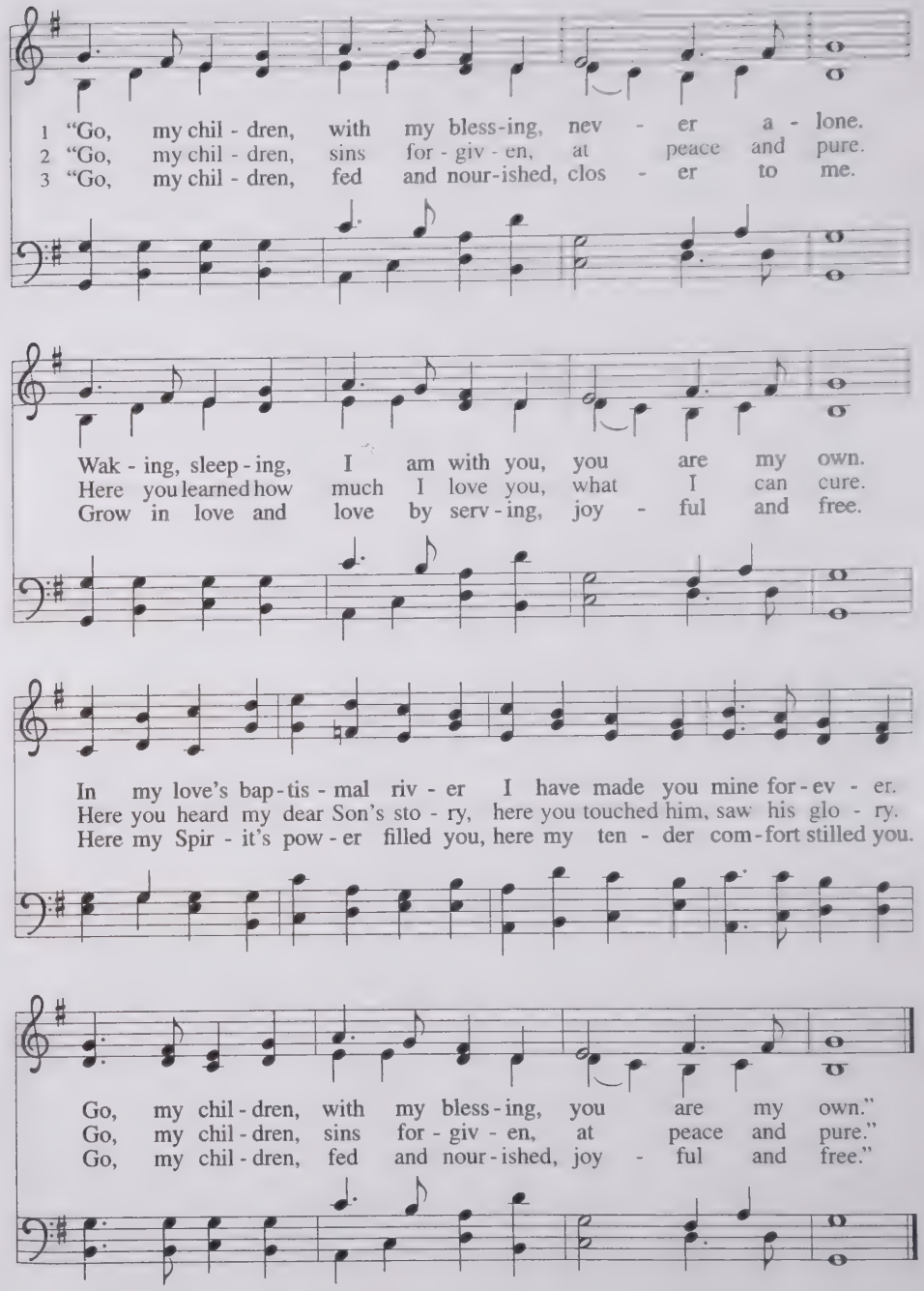

Text: Jaroslav J. Vajda, b. 1919, alt.
Music: Welsh traditional; arr. Ralph Vaughan Williams, 1872–1958
Text © 1983 Concordia Publishing House
Arr. © Oxford University Press

AR HYD Y NOS
8 4 8 4 8 8 8 4

COMMUNION

LAMB OF GOD

Lamb of God, you take away the sin of the world; have mercy on us. Lamb of God, you take away the sin of the world; have mercy on us. Lamb of God, you take away the sin of the world; grant us peace

DISTRIBUTION

P: The body and blood of our Lord Jesus Christ strengthen you and keep you in his grace.
C: Amen

Now, Lord, you let your servant go in peace; your word has been fulfilled. Mine own eyes have seen the salvation which you have prepared in the sight of every people: a light to reveal you to the nations and the glory of your people Israel.

COMMENDATION AND BENEDICTION

P: Into your hands, O merciful Savior, we commend your servant, Pamela. Acknowledge, we humbly beseech you, a Sheep of your fold, a lamb of your own flock, a sinner of your own redeeming. Receive her into the arms of your mercy, into the blessed rest of everlasting peace, and into the glorious company of the saints in light.
C: Amen

HYMN Go, My Children, with My Blessing

ORGAN POSTLUDE

Pastor Rev. Norman Dahle

Organist Phil Baker

The family invites the congregation for refreshments in the Fellowship Hall.

Borning Cry 732

1 "I was there to hear your born-ing cry, I'll be there when you are old.
2 "When you heard the won-der of the Word I was there to cheer you on;
3 "In the mid-dle a-ges of your life, not too old, no lon-ger young,

I re-joiced the day you were bap-tized to see your life un-fold.
you were raised to praise the liv-ing Lord, to whom you now be-long.
I'll be there to guide you through the night, com-plete what I've be-gun.

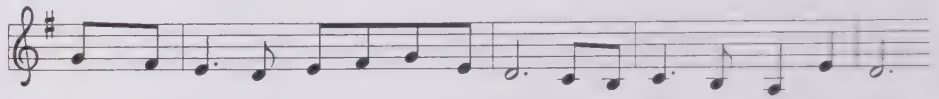

I was there when you were but a child, with a faith to suit you well;
If you find some-one to share your time and you join your hearts as one,
When the eve-ning gent-ly clos-es in and you shut your wea-ry eyes,

in a blaze of light you wan-dered off to find where de-mons dwell."
I'll be there to make your vers-es rhyme from dusk till ris-ing sun."
I'll be there as I have al-ways been, with just one more sur-prise."

4 "I was there to hear your born-ing cry, I'll be there when you are old.

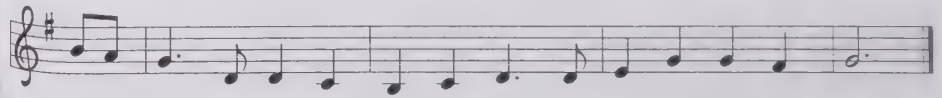

I re-joiced the day you were bap-tized to see your life un-fold."

Text: John C. Ylvisaker, b. 1937
Music: John C. Ylvisaker
Text and music © 1985 John C. Ylvisaker

Obituary Record

Funeral of

Name MARIA SOPHIA THOMPSON

Place Memorial Chapel

Date November 28, 1984

220 N. Holladay — Seaside, Oregon
Telephone 738-6622

576 Twelfth Street — Astoria, Oregon
Telephone 325-2535

HUGHES-RANSOM

Obituary

Name: Maria Sophia Thompson

Residence: 415 W. Marine Dr., Astoria

Family Telephone:

Place of Birth: Karijoki, Vaasan Läänni, Finland

Date of Birth: 1-15-1886

Place of Death: Seaside, Oregon

Date of Death: November 26, 1984

Age: 98 - 10 - 11

Single ____ Married ____ Widowed X Divorced ____

Married Paul D. Thompson in 1907 at Quincy, Mass.

Date and Time of Funeral: November 28, 1984 1:30 P/M

Place of Funeral: Memorial Chapel

Officiating Clergy: Rev. T.E. Johnstone

Place of Interment: Ocean View Cemetery

Church and Other Affiliations

Survivors

Daughter - Laila Luthe

Daughter - Alice Niemi

Daughter - Ivy Stacy

Daughter - Paula Morrow

Daughter - Irja Curtis

Son - Dennis Thompson

Son - Dick Thompson

16 Grandchildren

31 Great Grandchildren

10 Great Great Grandchildren

5 Nieces

Obituary Record

Funeral of

Name Sig Thordarson

Place Memorial Chapel

Date July 5, 1963

HUGHES-RANSOM
ASTORIA AND SEASIDE, OREGON

Obituary

Name: Sig Thordarson

Residence: Seaside, Oregon

Family Telephone:

Place of Birth: Iceland

Date of Birth: April 29, ~~1963~~ 1897

Place of Death: Astoria, Oregon

Date of Death: June 30, 1963

Age: 66 yrs-2 mo.-1 Day

Single ____ Married ____ Widowed ____ Divorced x

Date and Time of Funeral: July 5, 1963
1:00 a.m.

Place of Funeral: Memorial Chapel

Officiating Clergy: Rev. Irven Nelson

Place of Interment: Ocean View Cemetery

Church and Other Affiliations

Electrical Union

Survivors

Mrs. James (Joann) Wood-Daughter-
Portland

Leo Thordarson - Son - Seattle, Wash.

Rennie Thordarson-Bro.- "

Albert Thordarson- " "

Mrs. Chris (Gudny) Gunnlaugson -
Sister - Vancouver, B.C.

Mrs. Fred (Anna) Fecteau - Sister -
Toronto, Canada

Mrs. Thor (Bertha) Peterson - Sister
Totonto, Canada

Mrs. Albert (Rooney) Henderson -
Sister - Medford, Oregon

4 Grand Children

Obituary Record

Funeral of

Name Donald E. Tienson

Place Ocean View Cemetery

Date Friday - June 17, 1983, 11:00 A.M.

CALDWELL'S
LUCE-LAYTON FUNERAL HOME
1165 Franklin Street Astoria, Oregon 97103
Telephone (503) 325-1811

Obituary

Name Donald E. Tienson

Residence Sacramento, Calif.

Family Telephone --

Place of Birth Astoria, Oregon

Date of Birth Nov. 20, 1953

Place of Death Sacramento, Calif.

Date of Death June 12, 1983

Age 29 years, 6 months, 22 days

Single XX Married ____ Widowed ____ Divorced ____

Date and Time of Funeral Friday, June 17, 1983
11:00 A.M.

Place of Funeral Ocean ViewCemetery

Officiating Clergy Rev. Forrest Clark

Place of Interment Ocean View Cemetery

Church and Other Affiliations

none

Survivors

Mother: Dorothy Tienson - Astoria

Father: John Tienson - Fremont, Cal.

G. Moth. Sadie Ingleton - Astoria

Bro: Thane Tienson - Portland

Bro: John Tienson - Oakland, Cal.

Bro: David Tienson - Grass Valley, Cal.

aunts, uncles and cousins

Search

Keywords: Pirkko Tila Type: article Results/Page: 10

Advanced Search Options

Search

Displaying article results **1 - 2** of **2** for ***Pirkko Tila***. Subscribe to this search

Obituary: Pirkko Esteri Tila

Wednesday, May 30, 2012 11:15 am

Pirkko Esteri Tila, 83, of Astoria, died Monday, May 28, 2012, in Astoria.

Death: May 29, 2012

Tuesday, May 29, 2012 9:59 am

May 28, 2012

The DAILY ASTORIAN

© Copyright 2012, Daily Astorian, Astoria, Oregon. Powered by BLOX Content Management System from TownNews.com. [Terms of Use | Privacy Policy]

Odeal Maxine Tillson

December 30, 1919 –
October 23, 2004

ANNOUNCEMENTS

A RECEPTION, hosted by the women of P.E.O. will follow the service, in the social room. Please join the family for this time of remembrance and fellowship.

MEMORIAL GIFTS may be directed to Peace Lutheran Church or the American Diabetes Association.

PARTICIPANTS

Pastor John Finstuen	**Presiding Minister**
Ms. Alexandra Myers	**Organist**
Ms. Laurie Drage	**Soloist**

A committal service for Odeal will take place in the spring at Memorial Park Cemetery, Sioux City, Iowa

Celebration of Life for
Odeal Maxine Tillson

Born **December 30, 1919**
Entered into rest **October 23, 2004**

Peace Lutheran Church, Astoria, Oregon
October 28, 2004

† †

PRELUDE

HYMN **"How Great Thou Art"** LBW 532

P: Pastor **C: Congregation**

INVOCATION

P. Blessed be the God and Father of our Lord Jesus Christ, the source of all mercy and the God of all consolation. He comforts us in all our sorrows so that we can comfort others in their sorrows with the consolation we ourselves have received from God.
C **Thanks be to God.**

P When we were baptized in Christ Jesus, we were baptized into his death. We were buried therefore with him by Baptism into death, so that as Christ was raised from the dead by the glory of the Father, we too might live a new life. For if we have been united with him in a death like his, we shall certainly be united with him in a resurrection like his.

PRAYER OF COMFORT

PSALM 23

READINGS: Isaiah 43:1-3a & 2 Corinthians 4:7-12

OBITUARY & REMEMBRANCES

GOSPEL : John 12: 23-26

Obituary Record

Funeral of

Name Jacob Ralph Tinner

Place Memorial Chapel

Date October 11, 1962

HUGHES-RANSOM
ASTORIA AND SEASIDE, OREGON

JACOB TINNER

Jacob Tinner, ~~86~~, a resident of Astoria during the past 13 years, died at ~~12 midnight~~ Sunday ~~in a local hospital where he had been a patient for three days.~~ at age 66

Tinner was born January 25, 1896 in Elmira, Wash. He received his education in Odessa, Mo., and on April 7, 1927, was married in Tacoma, Wash., to Lillian I. Carlson. They established their home in Astoria.

Tinner had served in the U.S. Navy for 28 years prior to his retirement in 1945. He then lived in Seattle until 1949 when Mr. and Mrs. Tinner returned to Astoria where they had since made their home.

Tinner was wounded during the invasion of Salerno, Italy, during W. W. II and was awarded the Purple Heart. He was serving on the U.S.S. Savannah during the invasion when 206 of his shipmates were killed and 13 wounded.

After returning to Astoria, Tinner had been employed at Tongue Point until 1960. ~~He was a member of Zion Lutheran church~~, Veterans of Foreign Wars and the Fleet Reserve association.

Surviving are his widow Mrs. Lillian Tinner, ~~65 Dresden avenue~~; a son Carvel Ralph Tinner, Astoria; three sisters and three brothers, Mrs. Mattie Bollinger, Long Beach, Calif.; Mrs. Buford (Mae) Chinn, Odessa, Mo.; Mrs. John (Lucy) Colvin, Mayview, Mo.; John Tinner, Odessa, Mo.; Ernest Tinner, Lexington, Mo., and Archie Tinner, Odessa, Mo.; and a granddaughter Kim Jolene Tinner, As-

Obituary

Name Jacob Ralph Tinner

Residence 85 Dresden Ave. Astoria

Family Telephone FA5-1804

Place of Birth Elmira, Washington

Date of Birth January 25, 1896

Place of Death Astoria, Oregon

Date of Death Monday, October 8, 1962 12:00A.M.

Age 66-8-13

Veteran WWI and WWII

Single ____ Married X Widowed ____ Divorced ____

Date and Time of Funeral Thursday, October 11, 1962 at 1:30 P.M.

Place of Funeral Memorial Chapel

Officiating Clergy Rev. Wayne Kuusisto

Place of Interment Greenwood Cemetery

Church and Other Affiliations

Zion Lutheran Church

V. F. W.

Fleet Reserve Association

Survivors

Wife, Mrs. Lillian Tinner, Astoria

Son, Carvel Ralph Tinner, Astoria

Three Sisters:

Mrs. Mattie Bollinger, Long Beach, Calif.

Mrs. Mae Chinn, Odessa, Mo.

Mrs. Lucy Colvin, Mayview, Mo.

Three Brothers:

John Tinner, Odessa, Missouri

Ernest Tinner, Lexington, Mo.

Archie Tinner, Odessa, Mo.

One Grand-daughter

Obituary Record

Funeral of

Name Mrs. Elin Toikka

Place Memorial Chapel

Date May 14, 1963

HUGHES-RANSOM
ASTORIA AND SEASIDE, OREGON

ELIN TOIKKA

Mrs. Elin Katri Toikka, widow of the late Henry F. Toikka with whom she established the former Toikka hotel, died Friday at 4:45 p.m. in a local hospital where she had been a patient for two and one-half months. Mrs. Toikka, who was 84, had been in poor health for about three years.

Mrs. Toikka was born January 12, 1879 in Liminka, Finland, where she grew to womanhood. On April 6, 1900, she and her late husband were married in Oulunsalo, Finland. They came to Astoria in 1911 and the following year built the hotel and boarding house which she continued to operate until her retirement in 1949. Toikka died here in 1948.

Mrs. Toikka was a member of Zion Lutheran church, the Finnish Brotherhood lodge and the Ladies of Kaleva lodge.

Surviving are two sons, Erick Toikka, Seattle, and Henry Toikka, Oulunsalo, Finland; a granddaughter, Mrs. Robert (Joann Sunnell, Louisville, Ky., and other more distant relatives.

Details of services which will be Tuesday at 10:30 a.m., are being announced by the Hughes-Ransom mortuary.

ELIN KATRI [illegible]
Toikka, 84, will be [illegible]
May 14, at 10:30 [illegible]
Hughes-Ransom Memorial Chapel. The Rev. [illegible] of Zion [illegible] of Finland [illegible] Riverview Cemetery. Participating will be the Finnish Brotherhood and the Ladies of Kaleva Lodges. Serving as casket bearers will be Merwyn Johnson, Troyer Thompson, Ernest Carlson, Forrest Vaughn, Jalmer Wilson and Russell Berg.

Obituary

Name: Elin Katri Toikka

Residence: 364 W. Marine Dr. Astoria

Family Telephone:

Place of Birth: Liminka, Finland

Date of Birth: January 12, 1879

Place of Death: Astoria, Oregon

Date of Death: May 10, 1963

Age: 84-3-28

Single ___ Married ___ Widowed X Divorced ___

Henry Toikka May 5, 1948

Date and Time of Funeral: Tuesday, May 14, 1963 at 10:30 A.M.

Place of Funeral: Memorial Chapel

Officiating Clergy: Rev. Wayne Kuusisto

Place of Interment: Riverview Cemetery

Church and Other Affiliations

Zion Lutheran Church

Finnish Brotherhood Lodge

Ladies of Kaleva

Survivors

Two Sons:

Erick Toikka, Seattle, Wn.

Henry Toikka, Oulunsalo, Finland

One Grand-daughter

7/31/57 HELMI TOIVONEN 69-3-1

Death came in a local hospital early Wednesday morning to Mrs. Helmi Toivonen, 69, wife of Otto Toivonen of route 4, box 180, Astoria. She had been a patient in the hospital for the past week.

Mr. and Mrs. Toivonen were well known in the Svensen area, having been residents there for 22 years, engaging in chicken farming until about five years ago.

Mrs. Toivonen, formerly Helmi Toivonen (the same family name as her husband) was born in Leningrad, Russia, on April 30, 1888, the daughter of Pekka and Anna (Pitkanen) Toivonen. After the Russian revolution, she and her family moved to Finland, where she was a telephone operator. She came to the United States 25 years ago and in 1932 was married to her surviving husband in Canada. The couple then went to Wyoming and later to Colorado, N. M., and Arizona, where Toivonen worked in various mines, prior to their coming to Svensen 22 years ago.

Survivors include the husband and a sister, Mrs. Anja Patjas of Helsinki, Finland.

Services are being planned for Friday afternoon, with completed details to be announced by the Luce Funeral Home.

HELMI TOIVONEN 8/2/57

Services for Mrs. Helmi Toivonen, 69, a Svensen resident for the past 22 years, will be conducted Friday at 1 p. m. in the chapel of the Luce Funeral Home. The Rev. Wayne V. Kuusisto, pastor of Zion Lutheran church, will officiate and burial is to follow in the Svensen cemetery. Forest Hill C.

The following will serve as casket bearers: Victor Savola, Ed Ikakeimo, Antti Tikkanen, Karl Homberg, Abram Hummasti and Felix Dorvinen.

Mr. and Mrs. Toivonen operated a chicken farm in Svensen until about five years ago. Mrs. Toivonen died in a local hospital early Wednesday morning.

IN MEMORY OF
JOHN AUGUST TOKOLA

Date of Birth
November 15, 1880

Passed Away
November 23, 1961

Services At
Luce Layton Funeral Home
Monday, November 27, 1961
1:30 p. m.

Officiating
Rev. W. V. Kuusisto

Soloist
Mrs. Wayne Oja

Organist
Mrs. Edward Opdycke

Casket Bearers

William Lammi	Seth Mattila
Eugene Rautio	Andrew Bohm
John Toyra	Troy Horton

Concluding Services
Ocean View Cemetery

Retired Hamlet Postmaster Dies

11/25/61

A long time resident of this area, John August Tokola, 81, of Rt. 1, Box 854, Warrenton, a retired postmaster of Hamlet, died in a local hospital early Thursday morning, where he had been a patient for the past six weeks.

Tokola was born November 15, 1880, in Raahe, Finland, the son of the late Henry and Amanda Tokola.

Tokola received part of his education in his native Finland, and came to Astoria at the age of 12, and then moved to Hamlet where he continued his education. The Tokolas were one of the first three families to homestead the Hamlet area.

Tokola was postmaster at Hamlet from 1924 to 1948, and had also done farming there, later moving to Warrenton, where he since made his home, retiring 13 years ago.

He was married February 18, 1913, in Astoria, to the former Hilma Oikarinen, who survives him at the family home in Warrenton.

Tokola was a member of the Astoria Finnish Brotherhood Lodge for more than 40 years.

Besides his widow, Hilma, at home, he is survived by two daughters, Mrs. Wilfred (Sylvia) Lassila of Seaside, and Mrs. John (Violet) Logan of Newport Beach, Calif.; two granddaughters, one great grandson, and several nieces and nephews in Finland.

Services are planned for Monday at 1:30 p.m. and will be announced by the Luce-Layton Funeral Home.

JOHN AUGUST TOKOLA

Services for John August Tokola, 81, will be held Monday, November 27, at 1:30 p.m. in the chapel of the Luce-Layton Funeral Home. The Rev. Wayne V. Kuusisto will officiate, with the Finnish Brotherhood Lodge of Astoria participating. Burial will be in Ocean View cemetery. Serving as casket bearers will be William Lammi, Eugene Rautio, John Toyra, Seth Mattila, Andrew Bohm and Troy Horton.

Obituary

Name John August Tokola

Residence Rt. 1, Box 654, Warrenton

Family Telephone

Place of Birth Raahe, Finland

Date of Birth November 15, 1880

Place of Death Columbia Hospital

Date of Death November 23, 1961

Age 81 yrs. 0 mo. 8 da.

Single ____ Married X Widowed ____ Divorced ____

Date and Time of Funeral November 27, 1961
Monday, 1:30 p. m.

Place of Funeral Luce-Layton Funeral Home

Officiating Clergy Rev. Wayne V. Kuusisto
Zion Lutheran Church
Astoria, Oregon

Place of Interment Ocean View Cemetery
Warrenton, Oregon

Church and Other Affiliations

Finnish Brotherhood
Lodge of Astoria

Survivors

Wife: Hilma of Warrenton

Daughters: Mrs. Wilfred (Sylvi
Lassila of Seaside
Mrs. John (Violet) Logan,
Newport Beach, Calif.

Two Granddaughters
~~One great grandson~~
Several nieces and nephews

Carl H. Tolonen

Astoria native, 80

Native Astorian Carl H. Tolonen, who introduced the nylon fishing net to the Columbia River gillnetters in the 1950s, died Wednesday in Astoria. He was 80.

Mr. Tolonen was born Dec. 8, 1907, in Astoria, the son of Matt and Elsa Vayrynen Tolonen, and attended Astoria schools. He was active in sports as a youth and was a catcher on the local baseball team. He had worked in a local shingle mill before going to Alaska with his father on the last voyage of the sailing ship Chillicothe. He returned to Astoria and two years later went back to Alaska on the Memnon. He had worked as a carpenter in Alaska.

After returning to Astoria, Mr. Tolonen worked at the Beebe Company, in Cathlamet, Wash., at the Fitcha Hardware Store and at what was then Oregon Marine. After he went to work at Alfred Puusti Hardware Store in Astoria he developed the netting department there and begin stocking the nylon fishnet still in use by the gillnetters. Mr. Tolonen traveled to Alaska every year for Puusti's, who made the nets for deep sea drag fishermen. He also traveled on the Oregon Coast and to Northern California to maintain the standards of the nets and to introduce new materials.

On Jan. 1, 1938, he married Ellen Risto in Astoria. She survives.

Mr. Tolonen worked for Puusti's until he retired in 1973 and he and his wife traveled and enjoyed golf, fishing and gardening. He was a member of Beaver Lodge I.O.O.F. in Astoria, the Retail Clerks Union and Peace Lutheran Church.

Surviving besides his wife are a son, Carl Tolonen, Darien, Conn.; three sisters, Margaret Tolonen, Astoria, Elsie Olson, Seaside, and Venla Adrian, Portland; a brother, Paul Tolonen, Gresham; two grandsons, Mark Tolonen, Storrs, Conn., and Andrew Tolonen, Darien; and nieces and nephews. A sister, Rose Tolonen, died April 6 in Astoria.

Funeral will be at 2 p.m. Saturday in the chapel of Caldwell's Luce-Layton Mortuary, followed by burial at Ocean View Cemetery. Memorial contributions may be made to the Rose Tolonen Scholarship Fund at Astoria High School, the Columbia River Maritime Museum or the Clatsop County Home Health Program. Friends who wish may pay their respects at the mortuary Thursday and Friday from 9 a.m. to 8 p.m. and Saturday from 9 a.m. to noon.

CARL H. TOLONEN

Funeral services for Carl H. Tolonen, 80, will be Saturday, April 16, 1988 at 2:00 P.M., in the Chapel of Caldwell's Luce-Layton Mortuary. Rev. William Arbaugh, Pastor of Peace Lutheran Church will officiate. Burial will follow at Ocean View Cemetery. Serving as Casket Bearers will be Arvi Ostrom, Wayne Tolonen, Bruce Tolonen, Carl Erickson, Albert Luukinen, and Art Tilander. Remembrances in Mr. Tolonen's memory may be contributions to the Astoria High School Rose Tolonen Scholarship Fund, the Columbia River Maritime Museum, or to the Clatsop County Home Health Program, for which cards are available at the Mortuary. Following the committal at the cemetery, friends are welcome at Peace Lutheran Church for a coffee hour with the family. Caldwell's Luce-Layton Mortuary, Astoria, serving the family.

Half-century of marriage feted

The Tolonens in 1938.

Carl and Ellen Risto Tolonen, both native Astorians, celebrated their 50th wedding anniversary Sunday at a family party at the Astoria Red Lion Inn.

The party was planned by the couple's son and his wife, Carl J. and Carol Tolonen. The younger Tolonens and their two sons traveled from Darien, Conn., for the occasion and also were assisted by Rose Tolonen, a longtime Astoria teacher and Carl Tolonen Jr.'s aunt.

The couple was married on Jan. 1, 1938, in Astoria. They both were born and raised here and met when they both attended a gathering and "something clicked and we started dating," Mrs. Tolonen says.

Mrs. Tolonen entered nurses training at Emanuel Hospital in Portland but stayed in contact with her future husband. She came to work at Columbia Memorial Hospital in Astoria, then went to California to work. Her suitor followed her there to visit and they decided to get married on New Year's Day.

Mrs. Tolonen worked as a private duty nurse and at other nursing jobs and for the Clatsop County Health Department for 22 years. She retired in 1974. Her husband worked for Beebe Marine Hardware and for a while at Fitcha's Hardware in Cathlamet, Wash. He returned to Astoria and worked at what is now Astoria Marine then at Puusti's Hardware store until he retired in 1973. He's 80 and she's 75.

Mrs. Tolonen says, "It's been very happy. A very nice time."

The Tolonens in 1988.

CALDWELL'S
Luce-Layton Mortuary
Funeral Directors
1165 Franklin Ave., Astoria, Oregon 97103
(503) 325-1811

OBITUARY

ELLEN V. TOLONEN

A life time Astoria resident, Ellen V. Tolonen, 76, died Thursday at her home. Mrs. Tolonen was born in Astoria, March 6, 1912, the daughter of the late John and Mary Risto. She received her education in Astoria schools, and then went to nursing school at Emmanuel Hospital in Portland, and then also in Los Angeles, California. During her nursing career, Mrs. Tolonen worked at Columbia Memorial Hospital, and then for several years as a Clatsop County Health Nurse, working as a School Health Nurse, and also with the elderly. During her career, she had also done a lot of private duty nursing. She was married to Carl H. Tolonen in Astoria, January 1, 1938. They were avid golfers at the Gearhart Golf Course, and she belonged to the Gearhart Ladies Club at the golf course. Following their retirements, they also did a lot of traveling. Mr. Tolonen preceded in death in Astoria, April 13, 1988. Mrs. Tolonen was a member of Peace Lutheran Church, the Trails End Art Association, and the Pacific Art Guild. She enjoyed her painting, and often times had her workes displayed at the art showings of the Trails End Art Association. She is survived by a son and daughter-in-law Carl and Carol Tolonen of Darien, Conneticut, 2 Grandsons Mark and Andy Tolonen both of Darien, Conn.. A brother Bruno Risto preceded in death. Funeral services will be Wednesday at 1:00 P.M., in the Chapel of Caldwell's Luce-Layton Mortuary, Astoria. Private Interment will be at Ocean View Cemetery. Remembrances in Mrs. Tolonen's memory may be contirubitons to the Trails End Art Association, the Clatsop Co. Home Health, or to the Columbia River Maritime Museum. Friends who wish are welcome to pay their respects at the Mortuary, Tuesday from 9:00 A.M. until 8:00 P.M., and Wednesday from 9:00 A.M., until 12:00 Noon.

ELLEN V. TOLONEN

Funeral services for Ellen V. Tolonen, 76, will be Wednesday, January 18, 1989, at 1:00 P.M., in the Chapel of Caldwell's Luce-Layton Mortuary. Rev. William Arbaugh, Pastor of Peace Lutheran Church will officiate. Private interment will follow at Ocean View Cemetery. Serving as honorary bearers will be Arvi Ostrom, Carl Erickson, Albert Luukinen, Bruce Tolonen, Norman Tolonen, Wayne Tolonen, and Toby Branthover. Remembrances in Mrs. Tolonen's memory may be contributions to the Trails End Art Association, the Clatsop County Home Health, or to the Columbia River Maritime Museum, for which cards are available at the mortuary. Friends who wish are welcome to pay their respects at the funeral home, Tuesday from 9:00 A.M., until 8:00 P.M., and Wednesday from 9:00 A.M. until 12 Noon. Caldwell's Luce-Layton Mortuary, Astoria, serving the family.

BURIAL OF THE DEAD

Wed. 1:00
Jan. 18, 1989

Peace Lutheran Church 325-3871
565 12th Street, Astoria, Oregon 97103

1. NAME ELLEN Vivian TOLONEN (RISTO)

Death: Date _____ Place _____

Birth: Date March 6, 1912 Place Astoria

(76)

2. FAMILY

Name (Carl: Son) brother Bruno (deceased)
Elsie Tolonen

ADDRESS

3. THE SERVICE Wed.

Date Jan. 18, 1989 Hour 1:00

Place Caldwell, Astoria

Burial Service Caldwell's - include committal

Graveside, at no graveside

Memorial

Committal at - no service

4. Form

a. The Order, LBW

b. LBW modified

c. LBW with Communion

5. Congregational Hymns

6. Special Music

Canticle, Te Deum

Nunc Dimittis

Even as we live each day (350)

hymn in Finnish or instrumental only? Lea

(- Amazing Grace) - OK

7. Scripture

- 1 Peter 1:3-9

- Rom. 5:1-5

Faith hope love

8. Psalmody

- Carl T. Psalm 130

Rom. 7 Tim. 19

9. Communion

Altar Committee

Music

10. Participants

Assistant

Crucifer

Acolyte

Organist -

Soloist(s) -

Ushers

11. Pallbearers ✓

12. Memorial gifts

13. Coffee or meal at church ?

Arranged by Becky

14. Mortuary Caldwell

15. NOTES:

The pall is available for use (instead of floral arrangement on the coffin).

If there is a viewing, it must be in advance, not following the service.

Ellen V. Tolonen

Retired nurse, 76

A lifetime resident of Astoria Ellen V. Tolonen died Thursday, Jan. 12, at her home. She was 76.

Mrs. Tolonen was born on March 6, 1912, in Astoria, the daughter of John and Mary Risto. She attended school in Astoria and attended nursing school at Emanuel Hospital in Portland and in Los Angeles.

Mrs. Tolonen had worked as a nurse at Columbia Memorial Hospital, as a school nurse and with the elderly. She also had been a private duty nurse.

She married Carl H. Tolonen on Jan. 1, 1938, in Astoria. He died on April 13, 1988.

Mrs. Tolonen and her husband were avid golfers at the Gearhart Golf Course and she was a member of the Gearhart Ladies Club at the golf course. After retiring, they traveled extensively.

Mrs. Tolonen was a member of Peace Lutheran Church, the Trails End Art Association and the Pacific Art Guild. She enjoyed painting and her artworks were displayed at the Trails End shows.

Surviving are a son and daughter-in-law, Carl and Carol Tolonen, Darien, Conn.; and two grandsons, Mark and Andy Tolonen, Darien, Conn. Her brother, Bruno Risto, died earlier.

Funeral will be Wednesday at 1 p.m. at Caldwell's Luce-Layton Mortuary in Astoria. Private interment will be at Ocean View Cemetery. Memorial contributions may be made to the Trails End Art Association, the Clatsop County Home Health or the Columbia River Maritime Museum. Friends may pay their respects at the mortuary until 8 tonight and on Wednesday from 9 a.m. to noon.

Service Set For Editor

Services for Fabian Tolonen, 78, founder and editor until recent years of the Finnish language newspaper Lannen Suometar, will be held Monday at 1:30 p. m. at the Zion Lutheran church.

The Rev. Wayne V. Kuusisto, pastor, will officiate, with the Rev. F. W. Kaskinen of Portland, assisting. Burial will be in Ocean View cemetery and the services are under the direction of the Hughes-Ransom mortuary.

Serving as casket bearers will be Neil Erickson, Erwin Rinell, Alfred Puusti, Emil Simonson, Charles Wirkkala and Matt Jackson. The honorary pallbearers will be Emil Laitinen and Paavo Patokoski of Portland, John Ostman of Seaside, G. A. Hellberg, J. K. Jackson and Sigfred Axelson of Astoria.

Tolonen was born January 20, 1878, in Karttula, Kuopion Laani, Finland, where he received his primary education and grew to young manhood. He came to Michigan in his early twenties, working for a while in stores while at the same time getting an education.

He then became business manager of Suomi college in Hancock, Mich., where, several years later, he went to work for the American Suometar, America's oldest Finnish language paper.

Tolonen came to [illegible] 1921, and early the following year, established the Lannen Suometar here and was editor of the paper for several years. He owned and operated a newspaper in Aberdeen for a number of years in the interim before returning again to Astoria to resume editorship of the local Finnish paper, now the Columbia Press. He retired in 1950 because of ill health but had since continued as a free-lance writer.

Tolonen is survived by his wife, the former Hilda Kolehmainen, to whom he was married in Mass, Mich., on November 22, 1906, and who now resides at 181 W. Bond street, and two nieces in Montreal, Canada.

Active in the work of his church and lodge, Tolonen was a member of Zion Lutheran church and was for many years a member of its board of trustees. He was also a charter member of the local Knights of Kaleva lodge in which he had held numerous offices. He died in a local hospital Thursday at 9:15 a. m. following an extended period of failing health during which he suffered with a heart ailment. He had been more seriously ill for the past two years being confined to the hospital periodically during that time.

The family has suggested that those wishing may send either flowers or gifts to the Zion Lutheran Church Memorial fund for which cards are available at the mortuary.

Ex-Editor Dead

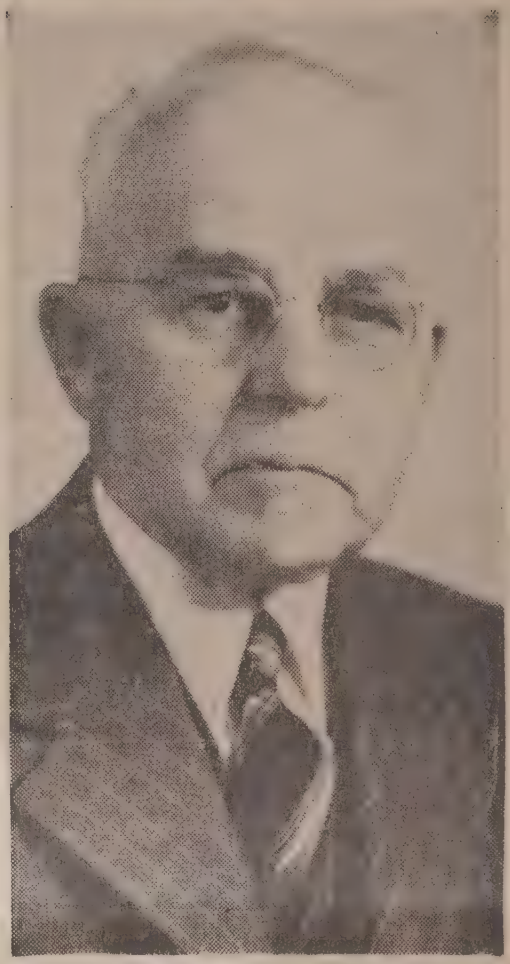

Edited Semi-Weekly Finish Paper Here for Many Years

Fabian Tolonen, 78, prominent Astoria editor and citizen for many years, died Wednesday night in a local hospital.

Tolonen, a native of Finland, came to Astoria in 1922 and established a semi-weekly Finnish language newspaper, Lannen Suometar. He operated it until 1928, then moved to Aberdeen, Wash. turned to the same publication as editor and continuel in that position until he retired due to ill health in 1950.

Tolonen was prominent in the affairs of Zion Lutheran church and the Knights of Kaleva lodge, and was engaged in many other civic affairs during his 35-year career in this community.

The widow, Mrs. Hilda Tolonen, 181 W. Bond, is the only close survivor.

Funeral services have been set tentatively for Monday, with Hughes-Ransom mortuary in charge. It has been suggested that friends may send either flowers or gifts to the Zion Lutheran memorial fund.

Tolinen Tolonen

Tolinen Tolonen, prominent resident of Astoria, died last Thursday, August 2, 1956, after an extended period of failing health. He was born January 20, 1876, in Karhtula, Kuopion Laani, Finland, where he received his early education. At the time of his death, he was 78 years, 6 months, and 12 days of age.

He came to Michigan in his early twenties, and later became business manager of Suomi College & Theological Seminary in Hancock, Michigan; later went to work for the American Suomalai, America's oldest Finnish language paper.

Tolonen came to Astoria in 1921, where he was employed as editor of the Lannen Suomalai for several years. He owned and operated a newspaper in Aberdeen for a number of years before returning again to Astoria to resume editorship of the local Finnish paper, now the Columbia Press. He retired in 1950 because of ill health but had since continued as a free-lance writer.

He was an active member of the Zion Lutheran church, for many years being a member of its board of trustees. He was also a charter member of the local Knights of Valeva lodge in which he had held numerous offices.

Tolonen is survived by his wife, the former Hilma Kolemainen, to whom he was married in Ishpeming, Michigan on November 22, 1904. They would have observed their golden wedding anniversary this fall. In addition to his wife, he is survived by two nieces in Montreal, Canada, and many friends in this city, and throughout the country.

Precious in the sight of the Lord is the death of his saints. Psalm 116:15.

Coffee in second hall

{Ocean View Cemetery
August 5, 1956}

Obituary Record

Funeral of

Name Fabian Tolonen

Place Zion Lutheran Church

Date August 6, 1956

HUGHES-RANSOM
ASTORIA AND SEASIDE, OREGON
LONG BEACH, WASHINGTON

Obituary

Name Fabian Tolonen

Residence 181 W. Bond, Astoria

Family Telephone 2525L

Place of Death Astoria, Oregon

Date of Birth January 20, 1878

Place of Birth Karttula,Kuopion Laani,Finland

Date of Death August 2, 1956

Age 78-6-12

Native of

Single ____ Married X Widowed ____ Divorced ____

Cause of Death

Date and Time of Funeral Monday, August 6, 1956 1:30 P.M.

Place of Funeral Zion Lutheran Church

Officiating Clergy Rev. F. W. Kaskinen
Rev. Wayne Kuusisto

Place of Interment Ocean View Cemetery

Church and Other Affiliations

Zion Lutheran Church
Board of Trustees of Church
Charter member, Knights of
Kaleva and former officer

Survivors

Wife, Mrs. Hilda Tolonen, Astoria
Two Nieces, Montreal, Canada

Obituary Record

Funeral of

Name Hilda Tolonen

Place Zion Lutheran Church

Date January 9, 1961

HUGHES-RANSOM
ASTORIA AND SEASIDE, OREGON

In Memory Of

HILDA TOLONEN

Born
January 24, 1882 in Pielavesi, Finland
Passed Away
January 4, 1961 in Astoria, Oregon

SERVICES
ZION LUTHERAN CHURCH
Monday, January 9, 1961, 10:30 a.m

OFFICIATING
Rev. Wayne V. Kuusisto

ORGANIST
Mrs. Mildred Larson

VOCALIST
Mrs. Wayne Oja

CASKET BEARERS

Neil Erickson	Erwin Rinell
Emil Simonson	Charles Wirkkala
Matt Jackson	Vilho Perttu

CONCLUDING SERVICES
Ocean View Cemetery

SERVICES IN CARE OF
HUGHES-RANSOM MORTUARY

Statistics

Name: Hilda Tolonen

Residence: 181 W. Bond Astoria

Family Telephone:

Place of Birth: Pillavesi, Finland

Date of Birth: January 24, 1882

Place of Death: Astoria, Oregon

Date of Death: January 4, 1961

Age: 78-11-10

Single ___ Married ___ Widowed X Divorced ___

~~Cause of Death~~: Fabian Tolonen, August 2, 1956

Date and Time of Funeral: Monday, January 9, 1961 10:30 A.M.

Place of Funeral: Zion Lutheran Church

Officiating Clergy: Rev. Wayne Kuusisto

Place of Interment: Ocean View Cemetery

Church and Other Affiliations

Zion Lutheran Church

Ladies Aid of Church

A Capella Choir of Church

Ladies of Kaleva

Survivors

Two Sisters:

Mrs. Edla Karvonen, Republic, Michigan

Mrs. Martha Lyytikainen, Finland

[illegible]

1/4/61 **HILDA TOLONEN**

Mrs. Hilda Tolonen, widow of the late Fabian Tolonen, former editor of the Finnish language newspaper, Lannen Suometar, now the Columbia Press, died Wednesday at 7:30 p.m. in a local hospital where she was taken a week ago. Her husband was one of America's best known Finnish editors. He died here in 1956.

Mrs. Tolonen was born January 24, 1882 in Pielavel, Kuopion Laani, Finland, where she was educated and grew to womanhood. She would have been 79 this month. About 53 years ago, she come to the eastern United States and on November 22, 1906, was married in Mass, Mich., to her late husband.

Mr. and Mrs. Tolonen lived for in Hancock, where Tolonen was many years in Michigan, largely business manager of Suomi college and editor of the American Soumetar, this country's oldest Finnish newspaper.

Mr. and Mrs. Tolonen came to Astoria in 1921. They later lived for a number of years in Aberdeen before returning again to Astoria, where she had since made her home.

Active in the work of her church and lodge, Mrs. Tolonen was a member of Zion Lutheran church, the Ladies Aid society and the a capella choir of the church and the Ladies of Kaleva lodge.

Surviving are a sister, Mrs. N. A. Karvonen in Republic, Mich.; another sister in Finland, and several nieces and nephews.

Details of services will be announced by the Hughes-Ransom mortuary.

Obituary Record

Funeral of

Name MATT EMIL TOLONEN

Place Chapel

Date October 27, 1967

Luce-Layton Funeral Home

1165 Franklin Avenue
Phone FA 5-1811
ASTORIA, OREGON

Obituary

Name Matt Emil Tolonen

Residence 785 Erie Avenue

Family Telephone 325-6290

Date of Death 1 /24/67 Time 6:50 PM

Place of Death St.Mary's Hosp. Age 71,3,4

Place of Birth Valtamo,O.L. Finland

Date of Birth July 20, 1896

Duration of Illness

Years in Community Since 1906 State

Social Security Veteran WW I

Single Married X Widowed Divorced

Vocation Boat Builder

Physician

Father's Name Matt Henry Tolonen

Mother's Maiden Name Elsa Wayrynen

Date and Time of Funeral Oct.27,'67, 1:30 PM

Place of Funeral Luce-Layton Funeral Home

Officiating Clergy Rev. Toivo Hakkinen

Place of Interment Greenwood Cemetery

Music How Great Thou Art

~~Don Olson, Soloist~~
Nancy Ames, Organist

Church and Other Affiliations

Eagles Lodge
Shipwrights Union

ANNOUNCE COFFEE HOUR AT
CEMETERY ONLY

Family Home: 785 Erie Avenue

Survivors

Wife: Aili Tolonen of Astoria
Daughter: Mrs.Ernest (Viola)
~~Kononen, Coupeville,Wn.~~
Son: Marvin Tolonen of Astoria
Sisters: Mrs.Jalmar(Hilma)Salvon
of Astoria
~~Mrs.Kate Stevens of San~~
Pedro, California
Mrs.Osmo(Venla)Adrian of
Portland, Oregon
Mrs.Chas.(Elsie)Olson of
Seaside, Oregon
~~Miss Rose Tolonen of Astoria~~
Miss Margaret Tolonen of
Astoria
~~Bro: Carl Tolonen of Astoria~~
Paul Tolonen of Gresham,Ore
Two Grandchildren

-over-

Remarks

Miss Marilyn Kononen
Allen Kononen , both of
Coupeville, Wash.

Date of Birth		July 20, 1896
Place of Birth		Paltamo, O.L. Finland
Passed Away		October 24, 1967
Services		Luce - Layton Funeral Home
		Friday, October 27, 1967 1:30 P. M.
Officiating		Rev. Toivo Hakkinen
Organist		Nancy Ames
Vocalist		Don Olson
Casket Bearers	George Hanselman	August Matson
	Jack Cadonau	Gordon Olsen
	Paul Merila	Alan Ahola
Concluding Services		Greenwood Cemetery

MATT EMIL TOLONEN

Rose W. Tolonen

Retired teacher, 73

An Astoria native and longtime teacher, Rose W. Tolonen, died Wednesday in Astoria. She was 73.

Miss Tolonen was born on May 1, 1914, in Astoria, the daughter of Matt and Elsa Vayrynen Tolonen. After graduating from high school in Astoria, she attended what was then Oregon College of Education (Western Oregon State College) and received her teaching certificate. She received her master's degree from the University of Oregon and began teaching in Baker. She returned to the North Coast and taught at Warrenton, Lewis and Clark and Capt. Robert Gray schools and taught social studies at Astoria High School until retiring 10 years ago.

Miss Tolonen served as president of the former Astoria Classroom Teachers' Association for two years and was a member of Oregon Retired Educators Association, Delta Kappa Gamma educational sorority and Peace Lutheran Church and was director of the cadet teachers in Astoria schools. At the time of her death she was a member of the Astoria High School scholarship committee.

Surviving are three sisters, Margaret Tolonen, Astoria, Venla Adrian, Portland, and Elsie Olson, Seaside; two brothers, Carl Tolonen, Astoria, and Paul Tolonen, Gresham; and several nieces and nephews.

Funeral will be at 1 p.m. Saturday at Peace Lutheran Church followed by burial at Ocean View Cemetery. Memorial contributions may be made to the Astoria High School Scholarship Fund. Caldwell's Luce-Layton Mortuary, Astoria, is in charge of arrangements.

ROSE W. TOLONEN

Funeral services for Rose W. Tolonen, 73, will be Saturday, April 9, 1988, at 1:00 P.M., at Peace Lutheran Church. Rev. William Arbaugh, Pastor of Peace Lutheran Church will officiate. Burial will follow at Ocean View Cemetery. Serving as Casket Bearers will be Michael Foster, Wayne Tolonen, Osmo Perkiomaki, Marvin Tolonen, Paul Messner, and Norman Tolonen. Remembrances in Miss Tolonen's memory may be contributions to the Astoria High School Scholarship Fund, for which cards are available at the Mortuary, or during the church services. Caldwell's Luce-Layton Mortuary, Astoria, serving the family.

NAME Mae Tolva

ADDRESS Rt 1 Box 515 Warrenton, Or

DATE & PLACE OF BIRTH 11-17-1927 in Reedsport, Or

DATE & PLACE OF DEATH April 29, 1992 in Hillsboro, Or

ORGANIZATIONS 22 year resident of Astoria. She was a member of Peace Lutheran Church, and enjoyed toll painting and wood carving and most crafts

DATE & PLACE OF SERVICE May 2 at Memorial Gardens

OFFICIATING Rev E.H. Kindschuh

MUSIC

SOLOIST

INTERMENT Garden of Apostles

SURVIVORS

Husband - Marvin H. Tolva of Warrenton, Or

Daughters - Marlynn Roberts of Hillsboro, Or

Jeanne Running of Beaverton, Or

Son - Marvin Tolva, Jr of Kodiak, Alaska

6 grandchildren 3 great-grandchildren

Mae Tolva

Tole painter, wood carver, 64

A Warrenton resident for the past 22 years, Mae Tolva, 64, died Wednesday, April 29, in Hillsboro.

Mrs. Tolva was born Nov. 17, 1927, in Reedsport, and attended school in Portland.

She married Marvin Tolva on Feb. 12, 1946, in Stevenson, Wash. He survives.

Mrs. Tolva worked on her husband's commercial fishing boats in Astoria, Warrenton and Alaska as a cook and also had worked as a fish filleter at local canneries. They had lived in Seaview and Ilwaco, Wash., before coming to Astoria. She was a member of Peace Lutheran Church. She enjoyed tole painting, wood carving and crafts. She had a booth at the Seaside Civic and Convention Center and sold her work at local gift shops for many years.

Surviving besides her husband are a son, Marvin Tolva Jr., Kodiak, Alaska; two daughters, Marlynn Roberts, Hillsboro, and Jeanne Running, Beaverton; six grandchildren; and three great-grandchildren.

Funeral will be Saturday at 10 a.m. at Memorial Gardens Funeral Chapel, 1101 N.E. 112th Ave., Vancouver, Wash., with burial at the Garden of Apostles, Evergreen Memorial Gardens Cemetery.

Obituary Record

Funeral of

Name Otto H. Toppila

Place Memorial Chapel

Date February 27, 1976

HUGHES-RANSOM
ASTORIA AND SEASIDE, OREGON

Obituary

Name Otto Henry Toppila

Residence 1210 N.W.Warrenton Dr.

Family Telephone Warrenton 861-1069

Place of Birth Hanna, Wyoming

Date of Birth September 9, 1895

Place of Death Astoria, Oregon

Date of Death February 23, 1976

Age 80-5-14

Single ____ Married X Widowed ____ Divorced ____

to Vieno Pihlgren,June 20,1935

at Lakota, North Dakota

Date and Time of Funeral Friday,

February 27, 1976 at 1:30 P.M.

Place of Funeral Memorial Chapel

Officiating Clergy Rev. Forrest Clark

Place of Interment Ocean View Cemetery

Church and Other Affiliations

Eagles Lodge, Astoria

Survivors

Wife, Vieno Toppila,Warrenton

Three Daughters:

Marlys Estola,Golden,Colorado

Marjorie Livingston,Warrenton

Mavis Nyssen,Hillsboro,Oregon

Son, James Toppila,Gladstone,Oreg.

Brother,Einar Toppila,Longview, Washington

Sixteen Grandchildren

Obituary Record

Funeral of

Name Louis Severn Torkelson

Place Memorial Chapel

Date January 14, 1961

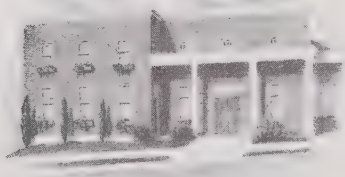

HUGHES-RANSOM
ASTORIA AND SEASIDE, OREGON

Retired Mail Carrier Dies

1/11/61

Louis Severn Torkelson, 70, retired mail carrier and a World War I veteran, died ~~in his sleep~~ Wednesday morning at his home ~~at 323 Altadena avenue. He had had a heart ailment for 14 years~~.

A native Astorian, he was born here July 6, 1890, the son of Lars and Sarah Torkelson. After finishing his education, Torkelson worked in local canneries and lumber mills and then for some years was an oiler on Lighthouse Service ships.

Torkelson retired in 1946 because of ill health after having been a mail carrier for 30 years in Astoria where he had lived during his entire lifetime. He served overseas with the Army during the first World War. He was a member of Clatsop post American Legion, and of Harbor Masonic lodge.

November 9, 1920, he and Matilda Mattson were married in Astoria. Surviving are his widow, Mrs. Matilda (Tillie) Torkelson, Astoria; twin sons, Robert L., Portland, and Raymond W. Torkelson, Lynwood, Calif., and one grandchild. Details of services will be announced by the Hughes-Ransom mortuary.

LOUIS S. TORKELSON

Services for Louis Severn Torkelson, 70, will be held Saturday at 1:30 p.m. at the Memorial Chapel of the Hughes-Ransom Mortuary. The Rev. Wayne V. Kuusisto, officiating. Burial in Ocean View Cemetery. Serving as casket bearers will be P. L. Yost, W. P. Crane, Sr., Wayne Osterby, Sigurd Salomonsen, William Langhardt and Abel Olson.

Obituary

Name Louis Severn Torkelson

Residence 323 Altadena Ave., Astoria

Family Telephone FA5-2637

Place of Birth Astoria, Oregon

Date of Birth July 6, 1890

Place of Death Astoria, Oregon

Date of Death January 11, 1961

Age 79-6-5

Native of Veteran WWI

Single ____ Married X Widowed ____ Divorced ____

Cause of Death

Date and Time of Funeral Saturday, January 14, 1961 1:30 P.M.

Place of Funeral Memorial Chapel

Officiating Clergy Rev. Wayne Kuusisto

Place of Interment Ocean View Cemetery

Church and Other Affiliations

Harbor Masonic Lodge

Clatsop Post, American Legion

Survivors

Wife, Matilda Torkelson, Astoria

Two Sons:

Robert L. Torkelson, Portland

Raymond W. Torkelson, Lynwood, Calif.

One Grand-daughter

Obituary Record

Funeral of

Name Walter Anders Torstenson

Place Memorial Chapel

Date August 5, 1964

HUGHES-RANSOM
ASTORIA AND SEASIDE, OREGON

Obituary

Name: Melker Anders Torstenson

Residence: 1509 Franklin, Astoria

Family Telephone:

Place of Birth: Son Ostervallog, Sweden

Date of Birth: March 27, 1884

Place of Death: Astoria, Oregon

Date of Death: August 1, 1964

Age: 80-4-4

Single ____ Married ____ Widowed X Divorced ____

Selma Elizabeth March 6, 1957

Date and Time of Funeral: Wednesday, August 5, 1964 at 1:30 P.M.

Place of Funeral: Memorial Chapel

Officiating Clergy: Rev. Irven Nelson

Place of Interment: Ocean View Cemetery

Church and Other Affiliations

Survivors

Daughter, Lillian Torstenson, Astoria, Oregon

Sister, Mrs. Gunda Erickson, Brygenslyben, Sweden

Obituary Record

Funeral of

Name HENRY WILLIAM TOYRA

Place CHAPEL

Date MAY 2,1967

Luce-Layton Funeral Home

1165 Franklin Avenue
Phone FA 5-1811
ASTORIA, OREGON

HENRY WILLIAM TOYRA

A well - known retired commercial fisherman, Henry William Toyra, 79, of 453 W. Marine Drive, died early Saturday morning in a local hospital, where he had been a patient for the past two days.

Toyra was born October 24, 1887, in Hailuoto, Finland, where he received his education and grew to manhood.

He came to Astoria in 1909 and had made his home here since.

Toyra had fished in Alaskan waters for 28 seasons, and later operated his own trolling boat The Bear out of Astoria. He retired in 1954.

He was married October 22, 1957, in Montesano, Wash., to the former Fanny Kerola, who survives him and resides at the family home.

Toyra was a veteran of World War I, serving in the Army at Fort Stevens.

He was a member of the American Legion and had been a member of the Fishermen's union for many years.

Besides his widow Toyra is survived by a step- daughter Miss Gladys Eilo of Astoria, two brothers John Toyra of Astoria and Eino Toyra in Finland, and a half sister Miss Helvi Toyra in Finland.

Services are planned for Tuesday at 1:30 p.m and are being announced by the Luce - Layton Funeral Home.

Obituary

Name Henry William Toyra

Residence 453 West Marine Dr.

Family Telephone

Date of Death April 29, Time 5:30 Am

Place of Death Columbia H. Age 79-6-5

Date of Birth October 24,1887

Place of Birth Hailuoto,Finland

Duration of Illness

Years in Community 58 State

Social Security Veteran WW # 1

Single Married X Widowed Divorced

Vocation fisherman

Physician

Father's Name Sigfred Toyra

Mother's Maiden Name Margaret

Date and Time of Funeral May 2, 1:30 Pm

Place of Funeral Chapel

Officiating Clergy Rev. Toivo Hakkinen

Place of Interment Ocean View Cemetery

Music Sylvia Oja solist

Organist Nancy Ames

Church and Other Affiliations

American Legion

Fishermans Union

ANNOUNCE COFFEE HOUR

SUOMI HALL

Survivors

wife Fanny at home

Stepdaughter Miss Gladys

Eilo at home

2 bro. John of Astoria

Eino of Finland

Step-Sister Miss Helvi Toyra

of Finland

Obituary Record

Funeral of

Name John Frederick Toyra

Place Chapel

Date November 12, 1974

Obituary

Name: John F. Toyra

Residence: 382 Alameda Avenue

Family Telephone:

Date of Death: Nov.8,'74 Time: 9:00 AM

Place of Death: Columbia Mem Hosp. Age: 89,6,23

Date of Birth: APril 15, 1885

Place of Birth: Siikajoki, Finland

Duration of Illness:

Years in Community: 1910 State:

Social Security: Veteran:

Single ___ Married ___ Widowed X Divorced ___

Vocation: Fisherman

Physician:

Father's Name: ==

Mother's Maiden Name: --

Date and Time of Funeral: Nov.12,'74,1:30 PM

Place of Funeral: Luce-Layton Mortuary

Officiating Clergy: Rev. William Williams

Place of Interment: Ocean View Cemetery

Music: ~~Inx~~ Going Home

Sylvia Oja, Soloist

Nancy Ames, Organist

Church and Other Affiliations

Oldest member of Finnish Brotherhood Lodge

ANNOUNCE: COFFEE HOUR
Suomi Hall

Survivors

Sister: Helvi Toyra in Finland

Grandson, James Lovell

Daughter Tahka Nelson died in July, 1967

Obituary Record

Funeral of

Name Linda Toyra

Place Memorial Chapel

Date March 12, 1957

HUGHES-RANSOM
ASTORIA AND SEASIDE, OREGON
LONG BEACH, WASHINGTON

LINDA TOYRA 3-8-57

Death came Friday at 4:15 a. m in a local hospital to Mrs. Linda Paulina Toyra, 65, of 453 W. Marine drive. She had been seriously ill since last December and underwent major surgery on the 19th of January.

Mrs. Toyra was born on New Year's eve, 1891, in Jamijarvi, Turun Leani, Finland, the daughter of John and Pauline Lehtilammi. After having been educated and grown to womanhood in Finland, she came to Maynard, Mass., in 1913 and from there to Seattle in 1918.

On May 6, 1922, she was married in Tacoma to her surviving husband, Henry, and with him established their home in Seattle. Mr. and Mrs. Toyra came to Astoria in 1925 and had since made their home here. As a younger woman, she had worked for several years at the Union Fishermen's cannery.

Surviving beside her husband is a sister, Miss Alina Lammi, Maynard, Mass.

Details of services which are to be held Tuesday afternoon will be announced by the Hughes-Ransom mortuary.

LINDA TOYRA

Services for Mrs. Linda Paulina Toyra, 65, who for 32 years had made her home in Astoria, will be held Tuesday at 1:30 p. m. at the Memorial chapel of the Hughes-Ransom mortuary.

The Rev. Wayne V. Kuusisto, pastor of Zion Lutheran church, will officiate and burial will be in Ocean View cemetery.

Serving as casket bearers will be Louis Ihander, Jack Granholm, John Loback, Ernest Hill, Eli Jaasko and Waino Kentala.

Mrs. Toyra, who was the wife of Henry Toyra of 453 W. Marine Drive, died early Friday in a local hospital where she had been a patient since last December.

Obituary

Name Linda Paulina Toyra

Residence 453 W. Marine Dr. Astoria

Family Telephone 1614 L

Place of Death Astoria, Oregon

Date of Birth December 31, 1891

Place of Birth Jamijarvi, Turun L., Finland

Date of Death March 8, 1957

Age 65-2-7

Native of

Single ____ Married X Widowed ____ Divorced ____

Cause of Death

Date and Time of Funeral Tuesday, March 12, 1957 1:30 P.M.

Place of Funeral Memorial Chapel

Officiating Clergy Rev. Wayne Kuusisto

Place of Interment Ocean View Cemetery

Church and Other Affiliations

Survivors

Husband, Henry Toyra, Astoria

Sister, Miss Alina Lammi, Maynard, Mass.

Obituary Record

Funeral of

Name Sherie Denise Truax

Place Peace Lutheran Church

Date November 29, 1976

HUGHES-RANSOM
ASTORIA AND SEASIDE, OREGON

Obituary

Name: Sherie Denise Truax

Residence: Rt. 4 Box 109, Astoria

Family Telephone: 458-6392

Place of Birth: Corona, California

Date of Birth: December 30, 1955

Place of Death: St. Helens, Oregon

Date of Death: November 26, 1976

Age: 20-10-26

Single: X Married: ____ Widowed: ____ Divorced: ____

Date and Time of Funeral: Monday, November 29, 1976 at 2:00 P.M.

Place of Funeral: Peace Lutheran Church

Officiating Clergy: Rev. Forrest Clark

Place of Interment: Ocean View Cemetery

Church and Other Affiliations

Baptized Immanuel Lutheran Church

Survivors

Mother, Carol Struloeff, Astoria

Father, Dale Truax, Beaverton

Two Brothers:

Vince Truax, Beaverton

Victor Truax, Astoria

Sister, Patty Truax, Beaverton

Grand-parents, Mr. and Mrs. Floyd Larson, Astoria

Grand-parents, Mr. and Mrs. Dale Cooper, San Jose, Calif.

Step-Grandparents, Mr. and Mrs. Ralph Cook, Florence, Oregon

over

Remarks

Step-Grandfather, Mike Struloeff,
Astoria, Oregon
Step-Grandmother, Lilly Struloeff,
Oregon City, Oregon
Step-brother, Mark Struloeff,
Beaver Creek, Or.
Three Stepsisters:
Lorraine Hubbard, Beaver Creek, Or
Fay Struloeff, Oregon City, Oregon
Leslie Boehm, Astoria

Pearl Truman

Obituary Record

Funeral of

Name MONICA MAE TRUMAN

Place OCEAN VIEW CEMETERY

Date MAY 16, 1988

220 N HOLLADAY — SEASIDE, OREGON
TELEPHONE 738-6622

576 TWELFTH STREET — ASTORIA, OREGON
TELEPHONE 325-2535

HUGHES-RANSOM

In Memory Of

MONICA MAE TRUMAN

BORN
May 29, 1909
Chinook, Washington

DIED
May 13, 1988
Astoria, Oregon

GRAVESIDE SERVICES
Ocean View Cemetery
May 16, 1988 11:00 A.M.
Monday

OFFICIATING
Rev. T.E. Johnstone
Chaplain
Columbia Memorial Hospital

INTERMENT
Ocean View Cemetery
Astoria, Oregon

Hughes-Ransom Mortuary
Astoria, Oregon
In Care Of Arrangements

Obituary

nee Hames

Name MONICA MAE TRUMAN

Residence 104 SW Willow Lane

Family Telephone

Place of Birth Chinook, Washington

Date of Birth May 29, 1909

Place of Death Astoria, Oregon

Date of Death May 13, 1988

Age 78 11 14

Single ____ Married ____ Widowed x Divorced ____

Date and Time of Funeral May 16, 1988 11:00 A.M.

Place of Funeral Ocean View Cemetery

Officiating Clergy Rev. T.E. Johnstone

Place of Interment Ocean View Cemetery

Coffee - Amer. Legion

Church and Other Affiliations

married Reuben Truman - 1935
deceased - 1968

Resident of Astoria since 1923

Survivors

JON TRUMAN, SON, ASTORIA, OR
ROBIN TRUMAN, SON, SITKA, ALASKA
RUTH JENSEN, DAU, BRIGHTWOOD, OR
4 grand children
4 great grand children

Fleet-Lieth records

IN MEMORY OF

ELEANOR LEE TUCKER

ENTERED THIS LIFE
March 15, 1936 - Kelso, Washington

ENTERED ETERNAL LIFE
April 25, 1993 - Astoria, Oregon

FUNERAL SERVICES
Thursday, April 29, 1993, 10:00 AM
Hughes-Ransom Memorial Chapel
Astoria, Oregon

Officiating .... Reverend T.E. Johnstone

TRIBUTE VIDEO PROGRAM
Reflecting the life of Eleanor Tucker
Courtesy of Hughes-Ransom Mortuary

HONORARY BEARERS

Sonja Bjaranson
Gracie Salikie
Janet Teevin
Mickey Fogel
Lois Kustura
Hazel Sealy

VAULT INTERMENT
Private
Ocean View Cemetery
Warrenton, Oregon

IN MEMORY OF

EMIL TUHKALA

Date of Birth
August 26, 1884

Passed Away
July 29, 1960

Services at
Luce-Layton Funeral Home
Tuesday, August 2, 1960
1:30 p. m.

officiating
Rev. Wayne Kuusisto

Soloist
Mrs. Wayne Oja

Organist
Mrs. Charles Dodge

Casket Bearers

Abram Kinnunen
Peter Reiman
Ernest Hill
Uuro Sjoroos
Toivo Pernu
Chris Maki

Concluding Services
Vault Interment
Ocean View Cemetery

EMIL TUHKALA

7-30-60

Death came suddenly to Emil Tuhkala, 75, a retired deep-sea fisherman, of 347 W. Marine drive, where his body was found Saturday afternoon.

He was born August 26, 1884, in Pyhajoki, Finland. Tuhkala had been a resident of Astoria for the past 50 years, and operated his own fishing boat most of the time until his retirement about 10 years ago.

Tuhkala had lived with his sister, Anna Matson, until about two years ago when she died.

He had never married

Tuhkala came to the United States from his native Finland, where he received his education, to Wyoming where he worked for a short time and then came to Astoria shortly after the turn of the century and had since resided here.

Tuhkala had been a member of the Finnish Brotherhood since 1912.

He is survived by one sister Hilda Tuhkala, of Salt Lake City, Utah, two nieces Laura Tuhkala, of Pyhajoki, Finland, Helga Tuhkala of New York City, four grand nieces Helga S. Jarvela, Helvi E. Jarvela, Aino K. Jarvela and Laura I. Jarvela, all of Pyhajoki, Finland.

Services are planned for Tuesday at 1:30 p.m. and are being announced by the Luce-Layton Funeral Home.

Obituary Record

Funeral of

Name August (Gust) V. Tuomi

Place Chapel

Date December 6, 1975

In Memory of

AUGUST VICTOR TUOMI

Born

May 30, 1892 Turku, Finland

Passed Away

December 3, 1975 Astoria, Oregon

Services

Luce-Layton Mortuary

Saturday, December 6, 1975 10:30 a.m.

Officiating

Rev. Forrest Clark

Peace Lutheran Church

Arvo Salo, Chaplain of the Finnish Brotherhood Lodge, participating

Organist

Jessie Opdycke

Casket Bearers

Harry Tuomi
Carl Tuomi
Dewey Stout
Robert Tuomi
Roy Tuomi
Werner Wuori

Concluding Services

Ocean View Cemetery, Warrenton, Oregon

Obituary

Name: August (Gust) Victor Tuomi

Residence: 497--6th Street

Family Telephone:

Place of Birth: Turku, Finland

Date of Birth: May 30, 1892

Place of Death: Columbia Hospital

Date of Death: Dec. 3, 1975

Age: 83 yrs. 6 mo. 3 da.

Single ___ Married x Widowed ___ Divorced ___

Cause of Death:

Date and Time of Funeral: Saturday, Dec.6,1975
10:30 A.M.

Place of Funeral: Luce-Layton Mortuary

Officiating Clergy: Rev. Forrest Clark
Peace Lutheran Church

Place of Interment: Ocean View Cemetery

Church and Other Affiliations

Finnish Brotherhood Lodge of
Astoria

Survivors

Wife: Elsie Tuomi of Astoria

Son: Carl Tuomi of Cloquet,Minn.
Harry Tuomi of Olympia,Wash.
Robert Tuomi of Astoria,
Roy Tuomi of Brownsmead

2 Grandsons:
A. Tuomi of Cloquet,Minn.
Dennis Tuomi of Olympia,Wash

1 Great Grandson of Cloquet,Minn

nieces & nephews & distant
relatives in Finland

THE DAILY ASTORIAN
OBITUARY INFORMATION SHEET

P.O. Box 210, Astoria, Ore. 97103 • (503) 325-3211 • Fax: (503) 325-6573

DEADLINE FOR OBITUARIES IS 9 A.M. THE DATE OF PUBLICATION

In addition to the death notices that funeral homes provide, many families submit obituary information for consideration by The Daily Astorian. Obituaries are important news items to The Daily Astorian and obituaries are placed in the news columns. The items are published without any charge.

If you wish to request an obituary, fill out the form as completely as possible. Much of the information — such as date, place of death and the deceased's full name and age — is needed by the paper to do a complete obituary. That kind of information is marked with an asterisk below.

The newspaper cannot guarantee publication on or by a specific date, although it makes every attempt to publish the obituary before any service is held. If you have questions, please call 325-3211 and ask for the editorial assistant.

*NAME: Jaakko U. Tuominen NICKNAMES:

*AGE: 57 *CITY AND STATE OF RESIDENCE: Astoria, Oregon

*DAY AND DATE OF DEATH Sat. Oct. 27, 2001 *PLACE OF DEATH: Astoria, Oregon

*DATE OF BIRTH: May 4, 1944 *PLACE OF BIRTH: Orimattila, Finland

*SON OR DAUGHTER OF: the son of the late Aimo and Anni Tikkanen Tuominen

MARRIED TO: Katri "Kati" Hyvarinen WHEN: July 1, 1967 WHERE: Helsinki, Finland

*HOW LONG IN THE CLATSOP COUNTY AREA? see below

RETIRED? no WHEN ----

VETERAN? BRANCH YEARS

College on Track Scholarship.

TELL US ABOUT THE DECEASED'S LIFE — ACCOMPLISHMENTS, OCCUPATIONS, HOBBIES: Mr. Tuominen was born in Orimattila, Finland, and was raised in Helsinki where he received his education. He came to the United States in 1966, and attended college here receiving his Masters Degree in Excercise Physiology and Health Science. He returned to Helsinki, and married Katri"Kati" Hyvarinen. While living in Finland, he managed Nike's Finland operation for about 10 years, before moving his family permanately to the United States settling in Portland. In Portland, he started Jaska International an import and export business to Finland, and then worked again for Nike, before purchasing along with his wife the Rose River Inn in Astoria 4 years ago, and residing here since. Mr. Tuominen was very athletic, and was a 2 time Olympian for Finland in 1964, and also 1968, in the 400 meter hurdles. He was also an avid golfer, and collector of olympic memorilabilia. Family members his main reason for moving to Oregon was that he could ski and golf the same day. For several years, he was captain for the Finnish National Track & Field Team. He was a member of Peace Lutheran Church, Finnish Brotherhood, and the Astoria Golf & Country Club

Good Dad

*SURVIVORS	*RELATIONSHIP	*CITY AND STATE
Katri "Kati" Tuominen	Wife	Astoria
Jarkko Tuominen	Son	Lake Oswego, Ore.
Juha Tuominen	Son	Lake Oswego, Ore.
Kaisa Tuominen	Daughter	Astoria, Ore.
Seppo Tuominen	Brother	Helsinki, Finland
Timo Tuominen	Brother	Helsinki, Finland
Jarmo Tuominen	Brother	Helsinki, Finland

God Children, and nieces and nephews in Finland also survive.
Also surviving is Baggio, his special dog the "Inns Watchdog"

(If additional room is needed, please use another sheet)

VISITATION — PLACE: ----- - ------ TIME: --- DATE: ------

ROSARY — PLACE: --- ------- ------- TIME: ----- DATE: ----- TYPE OF

*TYPE OF SERVICE: FUNERAL • MEMORIAL • MASS *PUBLIC OR PRIVATE?

*SERVICE — PLACE: Cellebration of Life Service will be held at Peach Lutheran Church TIME: 2:00 P.M. DATE: Saturday Nov. 3, 2001

INTERMENT OR INURNMENT Disposition at North Coast Crematory, Astoria, Oregon

MEMORIAL CONTRIBUTIONS: Peace Lutheran Church, or to the Finnish Brotherhood

FAMILY CONTACT: Kati Tuominen 325-7175 (wife) PHONE

*MORTUARY IN CHARGE OF ARRANGEMENTS: Caldwell's Luce-Layton Mortuary, Astoria, Oregon

PHONE NUMBER: 325-1811

Pastor
11-14-2001
E.P.

A Celebration of Life for
Jaakko Tuominen

Born to earthly life: May 4, 1944
Born to eternal life: October 27, 2001

Peace Lutheran Church, Astoria, Oregon
2:00 PM November 3, 2000

† †

PRELUDE		Alexandra Myers
Congregational Hymn	*"Beautiful Savior"*	LBW 518
BLESSING		p. 206
Piano Solos	*"Summer Song" & "For Jaakko"*	Marja Nauha
In Remembrance		Jarkko Tuominen Geoff Hollister Gilda Taylor Arne Jylha
Music	*"In the Sweet By and By"*	Ginger Johnson Lisa Ahlers
INVOCATION		
PRAYER		p. 207
SCRIPTURE READINGS		
MESSAGE		
APOSTLES' CREED		p. 209
PRAYERS		p.209-210
LORD'S PRAYER		p. 211
MUSIC	*"Maa On Niin Kaunis"*	Leila Collier
BENEDICTION		
COMMENDATION		p. 211
Congregational Hymn	*"Amazing Grace"*	LBW 448
POSTLUDE		Alexandra Myers

PSALM 23

1 The LORD is my shepherd; I shall not want.

2 He maketh me to lie down in green pastures:
he leadeth me beside the still waters.

3 He restoreth my soul:
he leadeth me in the paths of righteousness for his name's sake.

4 Yea, though I walk through the valley of the shadow of death,
I will fear no evil: for thou art with me;
thy rod and thy staff they comfort me.

5 Thou preparest a table before me in
the presence of mine enemies:
thou anointest my head with oil;
my cup runneth over.

6 Surely goodness and mercy shall follow me all the days of my life:
and I will dwell in the house of the LORD for ever.

ANNOUNCEMENTS

A RECEPTION in the downstairs social room will occur after the service. You are encouraged to stay for this time of fellowship. Memorials may be made to Peace Lutheran Church or the Finnish Brotherhood

PARTICIPANTS

Rev. Ron Zschoche	Pastor
Rev. Larry Stomp	Pastor
Alexandra Myers	Organist
Marja Nauha	Pianist
Leila Collier	Soloist
Ginger Johnson Lisa Ahlers	Musicians

CONSULATE GENERAL OF FINLAND
866 UNITED NATIONS PLAZA, SUITE 250
NEW YORK, NY 10017
TELEPHONE: (212) 750-4400 · TELEFAX: (212) 750-4418
E-MAIL: FINCONNY@IX.NETCOM.COM

TUOMINEN, Jaakko

November 22nd, 2002

Peace Lutheran Church
565 12th Street
Astoria, OR 97103-4183

Dear Sir/Madam:

One of the duties of this Consulate General is to forward death reports to Finland on all persons, who were born in Finland, or resided over there for a longer period of time, and who passed away in the United States. This is to ascertain that deaths occurring in this country will be recorded in the church or civil register of the area in Finland where the decedent was born. These reports are required on all natives of Finland, who passed away in the United States regardless of their citizenship at the time of death.

Enclosed herewith is a questionnaire concerning the above named decedent. To enable us to forward an official death report to Finland you are kindly requested to complete the questionnaire and return it to his Consulate General. In case you do not have all the requested data, kindly give us the name and address of a person, whom we can contact for further information.

A postage-paid, self-addressed envelope is enclosed herewith for your convenience in returning the form.

Sincerely yours,

Eija-Liisa Jannini
Consular Officer

Encs. - As noted above.
cj

Obituary Record

Funeral of

Name Carl Turns

Place Greenwood Cem. Chapel

Date October 4, 1978

LUCE-LAYTON FUNERAL HOME
1165 Franklin Street, Astoria, Oregon 97103
Telephone (503) 325-1811

Carl Turns

An Astoria resident, Carl Turns, 90, of Box 13, Highway 101, died Sunday in a local Astoria hospital. 10/1/78

Mr. Turns was born in Waxahachie, Tex., Oct. 3, 1888. He lived his younger years in Texas. During his working years Mr. Turns was a carpenter.

He had lived in Portland for many years, and had became a resident of Astoria after he retired about 15 years ago.

Survivors include a son, William C. Turns, and a daughter, Ellen McLean, both of Astoria; a brother, Horace Turns, and a sister, Hester, both in Texas; six grandchildren and six great-grand-children. 11/4/78

Services will be Wednesday at 11 a.m. at Greenwood Cemetery Chapel. Remembrances may be flowers or contributions to the Oregon Lung Association. Funeral Arrangements are under the direction of Caldwell's Luce-Layton Mortuary, Astoria.

Obituary

Name: Carl Turns

Residence: Box 13 Hwy. 101, Astoria, Ore.

Family Telephone:

Place of Birth: ~~Wasahatchee~~ Waxahachee, Texas

Date of Birth: October 3, ~~1886~~ 1887

Place of Death: Astoria, Oregon

Date of Death: OctOber 1, 1978

Age: 90 Yrs., 11 Mos., ~~27~~ 25 Days

Single ___ Married ___ Widowed ___ Divorced XX

Cause of Death:

Date and Time of Funeral: 11:00 A.M.
Wednesday, October 4, 1978

Place of Funeral: Greenwood Cem. Chapel

Officiating Clergy: Rev. T.E. Johnstone

Place of Interment: Greenwood Cemetery
Astoria, Oregon

Church and Other Affiliations

Survivors

Son:
William C. Turns of Astoria

Daughter;
Ellen McLean of Astoria

Six Grandchildren

~~Six~~ 9 Great-Grandchildren

Brother;
Harris Turns of Texas

Sister;
Hester of Texas

Obituary Record

Funeral of

Name Karin Turpeinen

Place Memorial Chapel

Date January 15, 1957

HUGHES-RANSOM
ASTORIA AND SEASIDE, OREGON
LONG BEACH, WASHINGTON

KARIN TURPEINEN

Mrs. Karin Emelia Turpeinen, resident here for 36 years, died at 1:20 a. m. Friday in a local hospital where she had been a patient since suffering a heart attack nine days ago. She had previously suffered a severe attack a year ago from which she had a partial recovery.

Mrs. Turpinen, who was 58, was born May 18, 1898, in Simo, Lapin Laani, Finland, where she was educated and grew to womanhood. She came to Astoria from her native country in 1920 and for several years worked as a domestic.

On March 15, 1927, she was married in Astoria to her surviving husband and with him, established their home here. She was a long time member of the West Astoria Finnish Apostolic Lutheran church.

Surviving are the husband, Daniel Turpeinen, 738-33rd street, Astoria; five sons and three daughters, S/Sgt. Robert Turpeinen, US Air Force Defense Filter Center, Portland, Ore.; Rudolph and Ray Turpeinen, also of Portland; A/1c Carlos Turpeinen, US Air Force, stationed in Paris, France, who arrived home Thursday, and A/3c John Turpeinen, McConnell Air Force Base, Witchita, Kan.; Mrs. Billie (Patricia) Jenkins, Norfolk, Va.; Mrs. Jack (Kathleen) Silver, Bellingham, Wash., and Miss Mari Turpeinen, Astoria; three grandchildren; the sisters, Mrs. Leo[illegible] and (Ida) Larson, route 2, A[illegible]ia, and Mrs. Hilda Martti, Chic[illegible] and one brother and four sist[illegible] in Finland.

Details of services which are being planned for Tuesday afternoon, will be announced by the Hughes-Ransom mortuary. It has been suggested, that those wishing, may send either flowers, or memorial gifts to the West Astoria Apostolic Lutheran church, in care of Clifford Olson, treasurer, route 3, box 541, Astoria, Ore. Cards for the memorial gifts are available at the mortuary.

Obituary

Name Karin Emelia Turpeinen

Residence 738 33rd St. Astoria

Family Telephone

Place of Death Astoria, Oregon

Date of Birth May 18, 1898

Place of Birth Simo, L.L., Finland

Date of Death January 11, 1957

Age 58-7-23

Native of

Single ____ Married X Widowed ____ Divorced ____

Cause of Death

Date and Time of Funeral Tuesday, January 15, 1957 1:30 P.M.

Place of Funeral Memorial Chapel

Officiating Clergy Rev. Wayne Kuusisto
Rev. T. Ojalehto

Place of Interment Ocean View Cemetery

Church and Other Affiliations

West Astoria Apostolic Lutheran Church

Survivors

Husband, Daniel Turpeinen, Astoria

Five Sons:

Robert Turpeinen, Portland (Air Force)

Rudolph Turpeinen, Portland

Ray Turpeinen, Portland

Carlos Turpeinen, Paris, France Air Force

John Turpeinen, Witchita, Kansas Air Force

Three Daughters:

Mrs. Billie(Patricia)Jenkins, Norfolk

Mrs. Jack(Kathleen)Silver, Bellingham

Maria Turpeinen, Astoria

Three Grandchildren

Six Sisters - Four in Finland

over

KARIN TURPEINEN

Services for Mrs. Karin Turpeinen, 58, who died early Friday following an extended period of ill health, will be held Tuesday at 1:30 p. m. at the Memorial chapel of the Hughes-Ransom mortuary.

The Rev. Tapaani Ojalehto, pastor of the Finnish Apostolic Lutheran church of West Astoria and Quincy, and the Rev. Wayne V. Kuusisto, pastor of Zion Lutheran church, will officiate. Burial is to be in Ocean View cemetery.

Serving as casket bearers will be a relative, Chris Helligso, and the five sons, Robert, Rudolph, Ray, Carlos and John Turpeinen.

IN LOVING MEMORY OF

HENRY M. "HANK" TYGART

BORN
August 19, 1929
Sayre, Oklahoma

PASSED AWAY
February 27, 1992
Long Beach, Washington

MEMORIAL SERVICES
Caldwell's Luce-Layton Mortuary
Tuesday, March 3, 1992, 1:00 P.M.

OFFICIATING
Rick Pass

CREMATION
Greenwood Crematory
Astoria, Oregon

Following this service at the Funeral Home, the family cordially invites You to a Coffee Hour in the Fellowship Room at Peace Lutheran Church

Henry M. 'Hank' Tygart

Native of Oklahoma, 62

Henry M. "Hank" Tygart, 62, of Astoria, died Thursday, Feb. 27, in Long Beach, Wash.

Mr. Tygart was born Aug. 19, 1929, in Sayre, Okla., the son of Frank and Pauline Reed Tygart, and moved to Gold Hill with his family when he was a child. He worked for the Fish and Game Commission at the fish hatchery in Butte Falls until 1965, when he came to Astoria.

He married Betty Geppert on Dec. 28, 1947, in Medford. She survives.

Mr. Tygart was an outgoing person who loved people and sports.

Surviving besides his wife are a daughter and son-in-law, Sherry and Nick Rusinovich Jr., Astoria; a son and daughter-in-law, Stephen and Connie Tygart, Beaverton; a sister, MaryLou Christensen, Carmichael, Calif.; a brother; James Tygart, Brookings; four grandchildren, Dominic and Nicole Rusinovich, Astoria, and Jeffrey and Michaela Tygart, Beaverton; and nieces and nephews.

A memorial service will be held on Tuesday at 1 p.m. at Caldwell's Luce-Layton Mortuary in Astoria. Memorial contributions may be made to the Peace Lutheran Church Adult Day Care Center, 565 12th St., Astoria, Ore. 97103, or a charity of one's choice.

Obituary Record

Funeral of

Name Ida Selina Tyler

Place Chapel

Date March 27, 1967

Luce-Layton Funeral Home

1165 Franklin Avenue
Phone FA 5-1811
ASTORIA, OREGON

Born	August 16, 1901 Oak Point, Washington
Passed Away	March 23, 1967 Astoria, Oregon
Services	Luce-Layton Funeral Home Monday, March 27, 1967, 10:30 a.m.
Officiating	Rev. Toivo Hakkinen Zion Lutheran Church
Organist	Nancy Ames
Vocalist	Anja Hakkinen
Casket Bearers	Donald Seago, Joe Melvin Donald Brunner, Carl Monsen Frank Gustafson, Walter Anderson
Concluding Services	Ocean View Cemetery, Warrenton, Oregon

IDA SELINA TYLER

Obituary

Name Ida Selina Tyler

Residence 1152 Franklin Ave.

Family Telephone

Date of Death Mar.23,1967 Time 2:00 AM

Place of Death Columbia Hosp. Age 65, 7, 7

Date of Birth August 16, 1901

Place of Birth Oak Point, Washington

Duration of Illness

Years in Community 25 Yrs. State

Social Security 537-07-9599 Veteran

Single ___ Married ___ Widowed X Divorced ___

Vocation Housewife

Physician

Father's Name Oscar Johnson

Mother's Maiden Name Kaisa Walberg

Date and Time of Funeral Mar.27,'67, 10:30 AM

Place of Funeral Luce-Layton Funeral Home

Officiating Clergy Rev. Toivo Hakkinen

Place of Interment Ocean View Cemetery

Music Anja Hakkinen, Soloist
Nancy Ames, Organist

Church and Other Affiliations

ANNOUNCE: COFFEE HOUR
Donald Brunner Home
4877 Cedar Street

Survivors

Niece: Mrs.Donald (Jean)Brunner of Astoria

Nephew: John Leonard Matson of Astoria

Great Niece: Mrs.Richard (Peggy) Niemi of Astoria

Aunt: Mrs. Gina Johnson of Clatskanie

A Celebration of Easter Life for

Ebba Regina Urell

Born to earthly life: November 11, 1919
Born to eternal life: December 4, 2002

Peace Lutheran Church, Astoria, Oregon
2:00 PM December 14, 2002

† †

The order of service is found in the green Hymnal beginning on page 206

PRELUDE		
INVOCATION		**p. 206**
PRAYER		**p. 207**
READINGS		
REMEMBRANCES		
GOSPEL		
MESSAGE		
APOSTLES' CREED		**p. 209**
PRAYERS		
SOLO	**THE LORD'S PRAYER**	**Laura Drage**
COMMENDATION		**p. 211**
POSTLUDE		

ANNOUNCEMENTS

Following the service the congregation is asked to process to the Liberty Theater, where Ebba work for 30 years and then on to Baked Alaska for a reception and time with the family. Memorial contributions may be made to Liberty Theater Restoration

PARTICIPANTS

Rev. Ron Zschoche	Pastor
Alexandra Myers	Organist
Laura Drage	Soloist

Obituary Record

Funeral of

Name VICTOR E. URELL

Place CALDWELL'S LUCE-LAYTON

Date FRIDAY, NOV. 7, 1980

LUCE-LAYTON FUNERAL HOME
1165 Franklin Street. Astoria, Oregon 97103
Telephone (503) 325-1811

Obituary

Name VICTOR E. URELL

Residence Rt. 2 Box 57-A

Family Telephone 325-0549

Place of Birth Astoria, Oregon

Date of Birth September 27, 1902

Place of Death Astoria, Oregon

Date of Death November 6, 1980

Age 78 years, 1 months, 9 days

Single ____ Married XX Widowed ____ Divorced ____

Cause of Death extended illness

Date and Time of Funeral Friday, Nov. 7, 1980
2:00 P.M.

Place of Funeral Caldwell's Luce-Layton

Officiating Clergy Rev. T.E. Johnstone

Place of Interment Private Cremation
Inurnment, Greenwood Columbarium

Church and Other Affiliations

Carpenters Union Local 780

Survivors

Wife - Marvel Urell, Astoria

Dau. - Jeanette Mogenson, Astoria

Dau. Diane Wise - Corvallis

Dau.- Vicki Westerlund, Astoria

Kathy Riva, Astoria, Daughter

Dau. Robinette Williams - Astoria

Sister - Hannah Angberg, Astoria

Sister - Fannie Juola, Astoria

13 Grandchildren, 7 great-gran d

several nieces and nephews

Mrs. Uunila Succumbs To Illness

BRIGITTA UUNILA

9-10-63

Mrs. Brigitta Emilia Uunila, a member of one of Astoria's oldest and most prominent families, died Tuesday at 6:23 a.m. in a local hospital where she was taken only a few minutes earlier. Mrs. Uunila, who would have been 62 this week, had been seriously ill since May when she undewent major surgery in Portland. She had been at home at 683 Florence Avenue since June 8.

The daughter of the late Frans and Emilia Kankkonen, she was born in Astoria September 15, 1901. Her father was a prominent ship builder and canneryman here.

Mrs. Uunila graduated from Astoria high school and Bellingham Normal school and for two years taught school in Astoria prior to her marriage. On December 8, 1924 she and her late husband Uuno W. Uunila, were married in Vancouver B. C. Uunila, one of this area's best known deep sea fishermen and car salesmen, died in August 1960.

Mr. and Mrs. Uunila lived in Astoria until 1938 when they moved to Finland where the three eldest of their five daughters were born. They returned in 1946 to Astoria where Mrs. Uunila had since resided. She taught school in Seaside from 1955 until her recent illness, and had also tutored Finnish immigrants who were preparing for United States naturalization. She was a life-long member of West Astoria Apostolic Lutheran church of the Oregon Education association and the National Education association.

Surviving are daughters Mrs. Dean (Helena) St. Dennis, Mill Valley, Calif.; Mrs. Dana (Eva) Williams, Seaside, and the Misses Laila, Edith and Kirsti Uunila at home; one grandson and two sisters, Mrs. Paul (Eva) Heideman, Laurium, Mich., and Mrs. Carl (Elsa) Aasé, Ilwaco, Wash.

Details of services will be announced by the Hughes-Ransom mort[illegible]

Obituary Record

Funeral of

Name Brigitta Emilia Uunila

Place Memorial Chapel

Date September 13, 1963

HUGHES-RANSOM
ASTORIA AND SEASIDE, OREGON

BRIGITTA UUNILA

Services for Mrs. Brigitta Emilia Uunila, 61, will be held Friday, September 13, at 1:30 p.m at the Hughes-Ransom Memorial Chapel. The Rev. Wayne Kuuisto, pastor of Zion Lutheran church and Mr. Arne Jurvakainen of West Astoria Apostolic Lutheran church, officiating. Burial in Greenwood Cemetery. Serving as casket bearers will be Dean St. Dennis, Dana Williams, Carl Aase, Roy Seeborg, Vilho Perttu and Paavo Patokoski. Remembrances may be flowers, or gifts to the Cancer Fund for which cards are available at the mortuary.

Obituary

Name: Brigitta Emilia Uunila

Residence: 683 Florence, Astoria

Family Telephone:

Place of Birth: Astoria, Oregon

Date of Birth: September 15, 1901

Place of Death: Astoria, Oregon

Date of Death: September 10, 1963

Age: 61-11-25

Married: Widowed: X Divorced:

Uuno W. Uunila, August 23, 1960

Date and Place of Funeral: Friday, September 13, 1963 1:30 P.M.

Memorial Chapel

Officiating Clergy: Rev. Wayne Kuusisto
Mr. Arne Jurvakainen

Place of Interment: Greenwood Cemetery

Church and Other Affiliations

West Astoria Apostolic Lutheran Church

Oregon Education Association

Survivors

Five Daughters:

Mrs. Helena St. Dennis, Mill Valley, Calif.

Mrs. Eva Williams, Seaside

Laila Uunila, Astoria

Edith Uunila, Astoria

Kirsti Uunila, Astoria

One Grandson

Two Sisters:

Mrs. Eva Heideman, Laurium, Mich.

Mrs. Elsa Aase, Ilwaco, Wn.

We are conducting this final service for Mrs. Brigitta Emilia Uunila, who ~~died~~ was called to her eternal rest on Tuesday, Sept. 10, 1963 at the age of 62 years.

Mrs. Uunila was born in Astoria, Sept. 15 1901, the daughter of the late Frans and Emilia Kankkonen.

She received her education in the public schools of Astoria and at the Bellingham Normal school. She taught school in Astoria prior to her marriage. On Dec. 8, 1924 she and her late husband Uuno, were married in Vancouver, B.C. Mr. Uunila who was a well known deep sea fisherman and auto salesman died in August, 1960.

Mrs. Uunila lived in Astoria her entire lifetime except for a period of 8 years between 1938 and 1946 when she and her husband lived in Finland. In recent years she taught school in Seaside and also tutored Finnish immigrants who were preparing for U.S. naturalization. She was a life-long member of West Astoria Apostolic Lutheran church, and member of the Oregon Education association and the National Education association.

Surviving are daughters, Mrs. Dean (Helena) St. Dennis, Mill Valley, Calif.; Mrs. Dana (Eva) Williams, Seaside, and the Misses Laila, Edith and Kirsti Uunila at home; one grandson, and two sisters, Mrs. Paul (Eva) Heideman, Laurium, Mich. and Mrs. Carl (Elsa) Aase, of Ilwaco, Wash. and a host of friends in this area.

Clergy Record for

Helen E. Utti

RESIDENCE

20 N. Wahanna Rd.
Seaside, OR 97103

FUNERAL SERVICES

1:30 PM
September 15, 1996
Peace Lutheran Church

INTERMENT

PERSONAL INFORMATION

Helen E. Utti

BORN
July 19, 1913
Astoria, OR

ENTERED INTO REST
September 12, 1996
Seaside, OR

AGE
83

MEMORIAL SERVICES
1:30 PM
September 15, 1996
Peace Lutheran Church

OBITUARY INFORMATION

Mrs. Utti was born and raised in Astoria, July 19, 1913, the daughter of the late Arthur and Elizabeth Tilander, and graduated from Astoria High School in 1930. She then attended a year of college at Oregon Agriculture College in Corvallis, which is now Oregon State University. She then returned to Astoria, and married Edward Utti in 1933. While living in Astoria, Mrs., Utti worked as a clerk and baker in her family's bakery, Home Baking Company. In 1966, the Utti's moved to Clear, Alaska, where Mrs. Utti worked as a clerk at the Missle Early Warning Systems base that was operated by the U.S. Air Force. Mr. Utti preceded in death in Alaska in 1975, and Mrs. Utti returned to Astoria residing here until 3 years ago when she moved to Seaside. She was a member of the Finnish Brotherhood Lodge, the Columbia Memorial Hospital Auxillary, the Emblem Club, and the Teamsters Union. She enjoyed doing handi work such as crocheting, tatting, knitting, toel painting, ceramics, and was a good seamstress. She also was an avid reader, enjoyed traveling and camping with her family. She was very proud of her Finnish heritage, and will be remembered as a loving mother, grandmother, great-grandmother, and caring friend. She is survived by her 3 sons and 2 daughters-in-law Mickey and Beverly Utti of McMinnville, Oregon, Tom and Vicki Utti of Astoria, and Harry Utti of West Palm Beach, Florida, a brother and sister-in-law Arthur and Jane Tilander of Astoria. 10 Grandchildren, 15 Great-Grandchildren survives as do numerous nieces and nephews. A daughter Betty Ann Codd preceded in death in 1983. Memorial Services were held at Peace Lutheran Church in Astoria, on Sunday, September 15, 1996, at 1:30 P.M.. Rev. Jerry Buss, Pastor of the Church officiated. Arrangements were entrusted to the care of Caldwell's Luce-Layton Mortuary, Astoria, Oregon.

Posted 10-17-2011 L.P.

FUNERAL INFORMATION

DECEASED NAME Sherry (FIRST) Dee (MIDDLE) Valley (LAST)

DATE OF BIRTH 12-27-47

LOCATION OF BIRTH Clatskanie, OR

DATE OF DEATH 5-22-11

LOCATION OF DEATH Portland

DATE OF ~~FUNERAL~~ Memorial 6-11-11 LOCATION Warrenton Community Center

TIME 5 pm RECEPTION AT PEACE ☐YES ☒ NO

OTHER LOCATION OF RECEPTION ✓

DATE OF INTERNMENT N/A

LOCATION OF INTERNMENT N/A

FUNERAL HOME Caldwell's Luce-Layton Mortuary

FAMILY MEMBERS

DECEASED SPOUSE'S NAME N/A

SPOUSE'S INFORMATION

NAME	RELATIONSHIP	PHONE

NAME _____ RELATIONSHIP _____ PHONE _____

NAME _____ RELATIONSHIP _____ PHONE _____

DECEASED OCCUPATIONS _____

_____

DECEASED INTERESTS _____

_____

_____

_____

FUNERAL INFORMATION

SOLOIST NAME N/A

INSTRUMENTALIST NAME _____

HYMNS _____

_____

SCRIPTURES _____

_____

SPEAKERS _____

PASTORS Pastor Steve Donnfeld

RECEPTION INFORMATION

WELCA'S CHARGE FOR HOSTING RECEPTION IS $100.00

RECEPTION COORDINATOR N/A

Robert Edwin Van Osdol
Born April 25, 1924
Died December 30, 2014

Beloved husband, father, grandfather and friend.

Bob is survived by his wife Rita Helmersen-VanOsdol, daughters Rebecca Bugarsky (Ray) Elizabeth Van Osdol, Bonny Mattson (Dave), Cora Van Osdol (Terry McGettigan), Rosie VanOsdol-Burton (Ray), and Roberta Thompson. Also survived by sons Brian (Lorene), Ed (Joyce) and Mark (Leah), two step-daughters Anna Marie Ramirez (Patrick) and Joanne Peterson (Shane) fifteen grandchildren and 9 great grandchildren

Bob's parents were James "Ross" Van Osdol and Anna Sophie Van Osdol. He was born in Astoria and graduated from Knappa High School in 1942. He served in the US Army from 1943 to 1946 as a Staff Sergeant with the Americal Division in the Solomon Islands and the Southern Philippines.

He married Mary Katherine Carlson on June 23, 1946. Mary passed away in October, 1987. In 1954, he joined the Oregon State Police and was stationed in Astoria his entire career. He attained the rank of senior trooper before retiring after twenty-six years of service in 1980

After OSP, Bob worked security for the Port of Astoria and was a gillnet fisherman

Robert Edwin Van Osdol

Visitation will be held Friday, January 9, 2015 from 1-5p.m. at Caldwell's Luce-Layton Mortuary, 1165 Franklin Ave., Astoria, Oregon 97103

Funeral Services will be held Saturday, January 10, 2015 at 11:00 a.m. at Peace Lutheran Church, 565 12th Street, Astoria, Oregon. A reception will follow at the church.

Graveside Services will follow at 2:30 p.m. at Greenwood Cemetery.

Memorial Contributions may be given to a charity of one's choice.

Caldwell's Luce-Layton Mortuary is in charge of arrangements. Please sign our online guest book at: www.caldwellsmortuary.com

Clergy Record for

Jimmie L. "Jim" VanCleave

RESIDENCE

1267 Jerome St.
Astoria, OR 97103

SERVICES

3:00 PM
April 20, 1996
Peace Lutheran Church

INTERMENT

PERSONAL INFORMATION

Jimmie L. "Jim" VanCleave

BORN
June 17, 1941
Smith Center, Kansas

ENTERED INTO REST
April 16, 1996
Astoria, OR

AGE
54

MARRIED
Karen Van Cleave

MEMORIAL SERVICES
3:00 PM
April 20, 1996
Peace Lutheran Church

OBITUARY INFORMATION

Mr. VanCleave was born in Smith Center, Kansas, the son of the late James and Ruby Francisco VanCleave. He moved with his family to Reno, Nevada as a young child, and received his schooling there. In 1981 he married Karen Kinnunen in Boise, Idaho. She survives at the family home. They had lived in northern Nevada until 1988, when they moved to Astoria, to purchase Roys Maytag Sales and Service. In 1989, they also purchased Tiki Charters. In 1993, Jim earned his Captains License, and began operating a Charter Boat. He was instrumental in promoting eco-charters along the lower Columbia River. Mr. VanCleave also enjoyed golfing, bowling, boating, and was an avid reader. He had recently been elected commodore of the Astoria Yacht Club. He was a member of the Finnish Brotherhood Lodge, The American Legion, Post 23, the Astoria Elks B.P.O.E. 180, the Astoria Chamber of Commerce, and the Astoria Golf and Country Club. Surviving besides his wife Karen include a daughter Angela VanCleave of Astoria, a daughter and son-in-law Kimberly and Mike Sansone of Sparks, Nevada, 2 Granddaughters Krystal and Katie Sansone both of Sparks, Nevada, his mother and father-in-law Gertie and Roy Kinnunen of Astoria, a sister and brother-in-law Sandra VanCleave and David Jamieson of Reno, Nevada, and Sonja VanCleave Gasper of Carson City, Nevada, 3 nephews Edwin Lawson of Reno, Nev., Charles Lawson of Salinas, California, and Thomas Lawson of Reno, Nevada, 4 nieces Lori Winberg of Berthoud, Colorado, Rebecca Samples of Silver Springs, Nevada, Robin Choi of Sparks, Nevada, and Theresa Gasper of Las Vegas, Nevada. A Memorial Service was held at Peace Lutheran Church, on Saturday, April 20, 1996, at 3:00 P.M. Pastor Jerry Buss officiated. Remembrances in Jims memory may be contributions to the Deep Sea Fishermans Benifit Fund, the Columbia River Maritime Museum, or to the Lower Columbia Hospice. Arrangements were in care of Caldwell's Luce-Layton Mortuary, Astoria.

IN LOVING MEMORY OF

Jimmie L. "Jim" VanCleave

BORN
June 17, 1941
Smith Center, Kansas

ENTERED INTO REST
April 16, 1996
Astoria, Oregon

MEMORIAL SERVICES
Saturday, April 20, 1996 at 3:00 PM
Peace Lutheran Church

OFFICIATING
Rev. Jerry Buss, Pastor

SOLOIST
Laurie Drage

ORGANIST
Lee Howard

SERVING THE FAMILY
Caldwell's Luce-Layton Mortuary
Funeral Directors
Astoria, Oregon

Following this Memorial Service, Karen and family cordially invite you to stay at the Church for coffee and refreshments

Obituary Record

Funeral of

Name Merle Vander Yacht

Place Memorial Chapel

Date July 30, 1957

HUGHES-RANSOM
ASTORIA AND SEASIDE, OREGON

A head-on collision Friday at 10:30 p. m. near the Wasco county line east of The Dalles claimed the life of an Astorian, Merle John Vander Yacht, 43, well known here as a logging loader. He was on his way home to spend the weekend with his family after having worked a week at a logging operation at Milton-Freewater.

Also killed in the accident according to word from The Dalles, was the mother of a family in the other car and several others received injuries. Vander Yacht was alone in his car.

Born August 18, 1913 in Lynden, Wash., Vander Yacht grew to young manhood in northwest Washington. He worked at logging after he finished school and during World War II, was stationed at Fort Stevens with the Coast Artillery.

On May 5, 1942, he was married in Seaview, Wash., to Lillian McCartey and with her lived in Washington for several years. After returning to Astoria, he worked for a while at electrical work with the Larson Electric company and for the past 10 years, had worked at logging. He was a member of the IWA union of Seaside.

Surviving are his wife, Mrs. Lillian Vander Yacht, 720 Florence, Astoria; a son Michael, Sp/3, Eng. Bat., US Army stationed at Fort Campbell, Ky., and who is home on leave; another son, Merle J. Vander Yacht, Jr., and a daughter, Cheryl Vander Yacht, at home; his parents, Mr. and Mrs. James Vander Yacht; three brothers, William, Kenneth and Ray Vander Yacht, all of Deming, Wash., and a sister, Mrs. Al (Cleo) Boggs, Monroe, Wash.

Details of services will be announced by the Hughes-Ransom mortuary.

Obituary

Name: Merle John Vander Yacht

Residence: 720 Florence Ave.; Astoria

Family Telephone: 2289R

Place of Birth: Lynden, Washington

Date of Birth: August 18, 1913

Place of Death: Hood River, Oregon

Date of Death: July 26, 1957

Age: 43-11-8

Native of:

Single ___ Married X Widowed ___ Divorced ___

Cause of Death:

Date and Time of Funeral: Tuesday, July 30, 1957 10:30 A.M.

Place of Funeral: Memorial Chapel

Officiating Clergy: Rev. Wayne Kuusisto

Place of Interment: Ocean View Cemetery

Church and Other Affiliations

International Woodworkers of America AFL-CIO

Survivors

Wife, Mrs. Lillian Vander Yacht

Two Sons:

Merle John Vander Yacht, Jr.- Astoria, Oregon

Michael McCarty, Ft. Campbell, Kentucky

Daughter, Cheryl Vander Yacht, Astoria, Oregon

Parents, Mr. & Mrs. James Vander Yacht, Deming, Wn.

Three Brothers - Deming, Wn.

William, Kenneth & Ray Vander Yacht

Sister, Mrs. Al(Cleo)Boggs, Monroe, Wn.

Obituary Record

Funeral of

Name FRANK VANDERVELPT

Place CHAPEL

Date DECEMBER 6, 1963

Luce-Layton Funeral Home
1165 Franklin Avenue
Phone FA 5-1811
ASTORIA, OREGON

Obituary

Name Frank Vanderveldt

Residence Route 2 Box 169

Family Telephone Fa 5-4347

Date of Death 12/3/63 Time 11;00 Am

Place of Death Astoria Age 23 11 1

Date of Birth January 2, 1940

Place of Birth Astoria,Oregon

Duration of Illness

Years in Community 23 State

Social Security Veteran

Single Married x Widowed Divorced

Vocation Logger

Physician

Father s Name John A. Vanderveldt

Mother s Maiden Name Elsie Klahr

Date and Time of Funeral 12/6/63 1:30 Pm

Place of Funeral Chapel

Officiating Clergy Rev. Irven Nelson

Place of Interment Crestview Cemetery

Music Mrs. Charles Dodge

Church and Other Affiliations

Hod Carriers & Labors Union

Survivors

Wife Frances of Astoria

Son Randolph of Astoria

Daug Sherry of Astoria

Mother Elsie Vanderveldt

Father John Vanderveldt both

of Astoria

Bro Henry of Brownsmead

Sister Mrs. Charles (Jacqueline

Flory of Sitka,Alaska

Sister Mrs. Charles (Charlotte)

Langsev of Sitka,Alaska

Sister Mrs. James (Ardiana)
Mooney of Portland,Oregon
Several Aunts & Uncles

Obituary Record

Funeral of

Name Donald Ray Vandervort

Place Caldwell's Mortuary

Date July 14, 1981

CALDWELL'S
LUCE-LAYTON FUNERAL HOME
1165 Franklin Street Astoria, Oregon 97103
Telephone (503) 325-1811

Obituary

Name: Donald Ray Vandervort

Residence: 726 27th St.,Astoria

Family Telephone: 325-7847

Place of Birth: Elgin, Oregon

Date of Birth: December 4,1923

Place of Death: Astoria, Oregon

Date of Death: July 10, 1981

Age: 57 yrs., 7 mo., 6 days

Single ____ Married X Widowed ____ Divorced ____

Date and Time of Funeral: July 14, 1981
2:00 p.m.

Place of Funeral: Caldwell's

Officiating Clergy: Rev. Forrest Clark

Place of Interment: Greenwood Crematory
Astoria, Oregon

Church and Other Affiliations

Eagles Aerie #2189

Sunset Empire C.B. Club

Survivors

Wife: Joyce Vandervort,Astoria

Sons: Bill Vandervort, Astoria

Frank Vandervort, Astoria

Step-Son: Larry Owens, Astoria

Sister: Alice Middleton, Montana

Obituary Record

Funeral of

Name Orlo Geniel VanKirk

Place Graveside, Ocean View Cemetery

Date October 1, 1983

220 N. Holladay — Seaside, Oregon
Telephone 738-6622

576 Twelfth Street — Astoria, Oregon
Telephone 325-2535

HUGHES-RANSOM

Obituary

Name: Orlo Geniel VanKirk

Residence: 855 Highway 101 Alt. Warrenton.

Family Telephone:

Place of Birth: Hillsboro, OR.

Date of Birth: November 12, 1914

Place of Death: Astoria, OR.

Date of Death: September 28. 1983

Age: 68 - 10 - 16

Single ____ Married x Widowed ____ Divorced ____

Married Helen Doan on Dec. 10, 1966 in Ilwaco, Wa.

Date and Time of Funeral: October 1, 1983 1:00 P.M.

Place of Funeral: Ocean View Cemetery

Officiating Clergy: Rev. Forrest Clark

Place of Interment: Ocean View Cemetery

Church and Other Affiliations

Seaside Moose Lodge #798

Survivors

Wife:

Helen VanKirk - Warrenton

Daughter:

Toby Harris - Newberg

Granddaughters:

Amy & Emily Harris - Newberg

Obituary Record

Funeral of

Name Maija Riitta Vedenoja

Place Memorial Chapel

Date January 8, 1982

220 N. Holladay — Seaside, Oregon
Telephone 738-6622

576 Twelfth Street — Astoria, Oregon
Telephone 325-2535

HUGHES-RANSOM

Obituary

Name Maija Riitta Vedenoja

Residence 810 Erie St.;Astoria

Family Telephone 325-7558

Place of Birth Kalajoki; Finland

Date of Birth June 5, 1962

Place of Death Vancouver, Washington

Date of Death January 5, 1982

Age 19-7-0

Single X Married ____ Widowed ____ Divorced ____

Date and Time of Funeral Friday, January 8, 1982 at 11:00 A.M.

Place of Funeral Memorial Chapel

Officiating Clergy Rev. Forrest Clark

Place of Interment Ocean View Cemetery

Church and Other Affiliations

Peace Lutheran Church

Survivors

Parents, Reino and Raili Vedenoja Astoria

Brother, Lasse Vedenoja; Astoria

5 Sisters Mrs. Heikki (Marju) Jaakola; Astoria

Mrs. Risto (Eija) Liias; Seattle

Mrs. Joel (Eeva) Gray; Portland

Arja Vedenoja; Astoria

Sari Vedenoja; Astoria

Fiance, Juhani Hyttinen, Toronto, Ontario; Canada

In Memory of

MRS. ALICE ALENA VICTORSON

Born June 15, 1891

Passed Away April 29, 1962

Services at Shaw and Sons Chapel
Wednesday May 2, 9:30 A.M.

Rev. Kenneth Pearsall, Officiating

Mrs. Clarice Quigley, Organist

Bearers

Earl Wyles Roy Ylitila
Lionel Wyles Paul Runyan
Thomas Ennis Arrell Griffith

Graveside Services 3:30 P.M.
Ocean View Cemetery, Astoria, Ore.

Obituary Record

Funeral of

Name JOHN WM. VIUHKOLA

Place SUOMI HALL, ASTORIA, OR.

Date JUNE 7, 1985

220 N. Holladay — Seaside, Oregon
Telephone 738-6622

576 Twelfth Street — Astoria, Oregon
Telephone 325-2535

HUGHES-RANSOM

Obituary

Name: John William Viuhkola

Residence: 691 Florence, Astoria, OR.

Family Telephone: 325-7762

Place of Birth: Astoria, Oregon

Date of Birth: March 11, 1939

Place of Death: Pacific Ocean

Date of Death: June 3, 1985

Age: 46 - 2 - 22

Single ____ Married X Widowed ____ Divorced ____

to Yvonne Walker on March 30, 1968 in Reno, Nevada

Date and Time of Funeral: June 7, 1985, 2 P.M.

Place of Funeral: Suomi Hall

Officiating Clergy: Rev. Forrest Clark

Place of Interment: Cremation

Church and Other Affiliations

Peace Lutheran Church

American Legion, Clatsop Post #12

Various fisherman organizations

Survivors

Wife:

Yvonne Viuhkola - Astoria

Sons:

Eric Viuhkola - Astoria

Erron Viuhkola - Astoria

Brother:

David Viuhkola - Portland

Sister:

Marjorie Stanard - Walport

Aunt;

Marjorie Redman - McMinnville

Nieces, Nephews & Cousins in the area

IN MEMORY OF

HANNA WAARA

Date of Birth
September 3, 1874

Passed Away
September 6, 1960

Services at
Luce-Layton Funeral Home
Friday, September 9, 1960
1: 30 p.m.

officiating
Rev. W. V. Kuusisto

Organist
Mrs. Charles Dodge

Concluding Services
Greenwood Cemetery

HANNA WAARA 9-6-60

Mrs. Hanna Waara, 86, of 155 Flavel street, died Wednesday morning at a local hospital, where she had been a patient for the past 10 months.

Mrs. Waara was born September 3, 1874, in Karunki, Sweden, and grew to womanhood there. She was married to the late Wilhelm Waara in Sweden. ~~and he~~ died in 1927.

Mrs. Waara came to America in 1905 and lived for a few years in Red Lodge, Mont., before coming to Astoria in 1908, where she had since resided.

Mrs. Waara had worked for the Union Fish company for many years, retiring in 1943 due to ill health. She had also done dress making at home.

She is survived by two sons, Edward Waara and Emil Waara, both of San Francisco, Calif., one granddaughter, Mrs. C. C. (Eunice) Short of Spokane, aWsh., and four great grandchildren.

Services are planned for Friday at 1:30 p.m. and are being arranged by the Luce-Layton Funeral Home.

HANNA WAARA

Services for Mrs. Hanna Waara, 86, will be Friday, September 9, at 1:30 p.m. in the chapel of the Luce-Layton Funeral Home. Rev. W. V. Kuusisto will officiate, with burial in Greenwood cemetery.

MARY WAARILA 7-9-62

Mrs. Mary Waarila, 86, a resident of Rosburg, Wash., died in a Salem hospital Friday evening after an extended illness.

Mrs. Waarila was born June 6, 1874, in Toysa Baasa, Laani, Finland, where she received her education and grew to womanhood.

Mrs. Waarila came to Astoria in 1905 from Finland and was employed as a cannery worker until 1909. Mrs. Waarila then moved to Rosburg where she and her husband Charles purchased a farm. She had resided there until about four years ago when she returned to Astoria.

Mrs. Waarila was a member of the Lutheran church.

She is survived by her husband Charles in Finland; one son, Eino Saari, 2874 Harrison avenue, Astoria; one daughter, Mrs. Pauline Setala, Longview, Wash.; eight grandchildren; 13 great-grandchildren, and several nieces and nephews.

Services are planned for Wednesday at 1:30 p.m. and will be announced by the Luce-Layton Funeral Home.

Daily Astorian 9-10-62

Obituary

Martha H. Waddell

April 25, 1935-Aug. 9, 1987

Martha H. Waddell, a resident of Astoria since 1967, died Sunday at her home. She was 52.

Mrs. Waddell was born April 25, 1935, in Hubbard County, Minn., the daughter of Theodore and Emma Mursu Jonas. She attended school in Minnesota then moved to San Francisco where she worked as a bookkeeper. She moved to Vancouver, Wash., where she was a bookkeeper for Vancouver Savings and Loan.

In 1967 she married Kenneth Waddell in Beaverton. After moving to Astoria, Mrs. Waddell worked for Bumble Bee Seafoods and at The Daily Astorian. She was a member of Peace Lutheran Church and had done landscape painting.

Surviving is her husband, Kenneth, Astoria; three daughters, Melanie and Leena Waddell, both of Astoria, and Kamala Waddell, Denver; her parents, Theodore and Emma Jonas, Vancouver; four brothers, James Jonas, New Haven, Conn., Charles Jonas, White Salmon, Wash., Vincent Jonas, Mount Iron, Minn., and Michael Jonas, Mosier; and a sister, Irene Woodward, Vancouver.

Graveside funeral will be Thursday at 11 a.m. at Ocean View Cemetery. Arrangements are in care of Hughes-Ransom Mortuary, Astoria. Memorial contributions may be made to the American Cancer Society.

Funeral Notices 1

MARTHA H. WADDELL

Graveside funeral services for Martha Helen Waddell, 52, will be held Thursday, August 13, at Ocean View Cemetery, at 11:00 A.M. Rev. William Arbaugh, pastor of Peace Lutheran Church, will officiate, and Rev. Forrest Clark will participate. Burial will follow. Arrangements are in care of Hughes-Ransom Mortuary, Astoria. Contributions may be made to the American Cancer Society, for which cards are available at the graveside service or Hughes-Ransom Mortuary, Astoria.

meet family at Waddell rec.
Wed. Aug 12 at 1:00 +

BURIAL OF THE DEAD

Peace Lutheran Church 325-3871
565 12th Street, Astoria, Oregon 97103

1. NAME MARTHA Helen WADDELL

Death: Date 8-9-87 Place Astoria, Oregon

Birth: Date 4-25-35 Place Hubbard County, Minnesota

2. FAMILY ADDRESS

Name

3. THE SERVICE

Date AUGUST 13 Hour 11:00

Place Oceanview

Burial Service F. Clark invited

Graveside, at 11:00 (leave at 10:15)

Memorial

Committal at

4. Form

a. The Order, LBW

b. LBW modified – graveside

c. LBW with Communion

5. Congregational Hymns

6. Special Music

Canticle, Te Deum

Nunc Dimittis

Even as we live each day (350)

7. Scripture

Psalm 46

John 14

8. Psalmody

23

9. Communion

Altar Committee

Music

10. Participants

Assistant

Crucifer

Acolyte

Organist

Soloist(s)

Bearers

11. Pallbearers

12. Memorial gifts Cancer

13. Coffee ~~or meal~~ at church

Arranged by LCW - Becky Blunk

14. Mortuary Hughes R

15. NOTES:

The pall is available for use (instead of floral arrangement on the coffin).

If there is a viewing, it must be in advance, not following the service.

coffee
post [illegible]

intercept
[illegible]

"my bird has [illegible]
migratory bird
[illegible]
reflection
peaceful setting
coming.
work w children

---

interview
travel club.

[illegible] city.
Europe
SFO

Courage
young girl from [illegible]
went to SFO

Accident in car in HS

[illegible] money [illegible]

Obituary Record

Funeral of

Name MARTHA HELEN WADDELL

Place OCEAN VIEW CEMETERY

Date AUGUST 13, 1987

220 N HOLLADAY — SEASIDE, OREGON
TELEPHONE 738-6622

576 TWELFTH STREET — ASTORIA, OREGON
TELEPHONE 325-2535

HUGHES-RANSOM

Obituary

Name: Martha Helen Waddell

Residence: Rt 1 Box 711 A, Astoria

Family Telephone:

Place of Birth: Hubbard County, Minnesota

Date of Birth: April 25, 1935

Place of Death: Astoria, Oregon

Date of Death: August 9, 1987

Age: 52 years 3 months 14 days

Single ____ Married X Widowed ____ Divorced ____

Married Kenneth Waddell in Beaverton, Oregon in 1967

Date and Time of Funeral: August 13, 1987 11:00 A.M.

Place of Funeral: Ocean View Cemetery

Officiating Clergy: Rev. William Arbaugh

Place of Interment: Ocean View Cemetery Warrenton, Oregon

Church and Other Affiliations

Peace Lutheran Church

Survivors

Husband - Kenneth Waddell

Daughter - Melanie Waddell

Daughter - Leena Waddell

Daughter - Kamala Waddell

Parents - Ted & Emma Jonas

Brother - James Jonas

Brother - Charles Jonas

Brother - Vincent Jonas

Brother - Michael Jonas

Sister - Irene Woodward

Obituary Record

Funeral of

Name Amanda F. Wahlman

Place Seaside, Oregon

Date Nov. 18, 1958

HUGHES-RANSOM
ASTORIA AND SEASIDE, OREGON

Longtime Seaside Resident Succumbs

11-15-58

Mrs. Amanda F. Wahlman, 89, who died early Saturday in the Seaside hospital, was born October 6, 1869, in Rauma, Finland. It was there that she grew to womanhood and in 1891 was married to her late husband, Gustaf Wahlman.

89-1-8

Mr. and Mrs. Wahlman came to Seaside 40 years ago. She had since made her home there. Her husband died in 1933. Mrs. Wahlman had been in ill health for seven years.

Surviving are two sons, John, Portland, and Onnie Wahlman, Seaside; a daughter, Mrs. A. Marie Etzwiler, Seaside; a sister, Mrs. Hilma Aaltonen, New York City; four grandchildren and four great grandchildren.

Details of services which are to be held Tuesday at 1 p. m., are being announced today by the Hughes-Ransom Seaside Mortuary.

Obituary

Name Amanda F. Wahlman

Residence 820 Ave. K Seaside

Family Telephone

Place of Birth Rauma, Finland

Date of Birth Oct. 6, 1869

Place of Death Seaside, Ore.

Date of Death Nov. 15, 1958

Age 89

Native of

Single ___ Married ___ Widowed X Divorced ___

Cause of Death

Natural

Date and Time of Funeral Nov. 18, 1958 at 1:00PM

Place of Funeral Our Saviour Lutheran Church

Officiating Clergy Robert Varblow
Wayne Kuusisto

Place of Interment

Evergreen Cemetery

Church and Other Affiliations

Survivors

Onnie Wahlman Son Seaside

John " " Portland

Mrs. A. Marie Etzweiler Dau. Seaside, Ore.

Mrs. Hilma Aaltonen Sis. N.Y.

4 Grandchildren

4 Great "

Obituary Record

Funeral of

Name Adolph Waisanen

Place Memorial Chapel

Date March 17, 1964

HUGHES-RANSOM
ASTORIA AND SEASIDE, OREGON

3/14/64

ADOLPH WAISANEN

Kusta Adolph Waisanen, 82, a resident here for 46 years, died Saturday at 8 a.m. in a local hospital nursing home. He had been in poor health for two years and more seriously ill in recent weeks.

Waisanen was well-known here as a retired fisherman and a construction and cannery worker. He and his late wife had operated hotels and boarding houses here prior to her death in 1952.

Waisanen was born June 6, 1881, in Ii, Oulun Laani, Finland. He and Ida Maria Hyvari were married there June 6, 1908. He worked as boom man and timber worker in Finland until 1915 when he came to Fitchburg, Mass., where his family joined him the following year. They then moved to Calumet, Mich., where Waisanen was employed in mines.

In 1918, Waisanen and his family came to Astoria where they had since lived. He was for many years a gillnet and troll fisherman and between seasons had been employed in construction work. Prior to his retirement, he had for many years worked at the Bumble Bee Seafoods company Elmore cannery. He had been a member of the Astoria Finnish Brotherhood lodge since 1918.

ADOLPH WAISANEN

Services for Kusta Adolph Waisanen, 82, will be held Tuesday, March 17, at 10:30 a.m. at the Hughes-Ransom Memorial Chapel. The Rev. Wayne V. Kuusisto, pastor of Zion Lutheran church, officiating. Burial in Ocean View Cemetery. Finnish Brotherhood Lodge, participating. Serving as casket bearers will be Arvi Ostrom, Karl Paakkola, Jack Gamble, Oscar Hyvari, Eino Siverson and Gordon Roberts. The honorary bearers will be Jack Huhtala, Otto Tiro, Eli Jaasko, Nick Takanen, Henry Ostrom, Alfred Taival and Gust Salo.

Obituary

Name Kusta Adolph Waisanen

Residence 60 Dresden Ave.,Astoria

Family Telephone 325-5428

Place of Birth Ii,Oulun Laani,Finland

Date of Birth June 6, 1881

Place of Death Astoria, Oregon

Date of Death March 14, 1964

Age 82-9-8

Single ____ Married ____ Widowed X Divorced ____

Ida Marie Waisanen, 3-24-52

Date and Time of Funeral Tuesday, March 17,1964 at 10:30 A.M.

Place of Funeral Memorial Chapel

Officiating Clergy Rev.Wayne Kuusisto

Place of Interment Ocean View Cemetery

Church and Other Affiliations

Finnish Brotherhood Lodge since 1918

Survivors

Son, Olaf "Bozo" Waisanen, Astoria, Oregon

Daughter, Mrs. Marian Larson, Astoria, Oregon

Sister, Mrs. Amalia Aaltonen, Finland

Two Grand-children

Three Great Grand-children

Obituary Record

Funeral of

Name Bforga E. Wallace

Place Hughes-Ransom Mortuary

Date December 21, 1977

HUGHES-RANSOM
ASTORIA AND SEASIDE, OREGON

In Memory Of

BJORGA ELISE WALLACE

BORN
December 17, 1894 in Stamsund, Norway

PASSED AWAY
December 18, 1977 in Astoria, Oregon

SERVICES
Peace Lutheran Church
Wednesday, December 21, 1977 — 1:30 P.M.

OFFICIATING
Rev. Forrest Clark, Pastor,
Peace Lutheran Church

ORGANIST
Mrs. Forrest Clark

CONGREGATIONAL SINGING
Hymn "Behold The Host" No. 599

CASKET BEARERS
Bill Gunnari Rev. T. E. Johnstone
Joe Nerenberg Charles Mestrich

COFFEE RECEPTION
Peace Lutheran Social Room

CONCLUDING SERVICES
Greenwood Cemetery
Friends are not expected to go to the cemetery but those wishing, are invited to do so.

Obituary

Name Bjorga Elise Wallace

Residence 1046 Grand Ave., Astoria

Family Telephone

Place of Birth Stavanger, Lofoten, Norway

Date of Birth December 17, 1894

Place of Death Astoria, Oregon

Date of Death December 18, 1977

Age 83 - 0 - 1

Single ____ Married ____ Widowed X Divorced ____

Walter B. Wallace, died 7/2/53

Date and Time of Funeral December 21, 1977

1:30 P.M.

Place of Funeral Peace Lutheran Church

Officiating Clergy Rev. Forrest Clark

Place of Interment Greenwood Cemetery

Church and Other Affiliations

Peace Lutheran

VFW. Auxiliary

Daughters of Norway

OAPS

Survivors

Walney E. Wallace, Son

Frank Frantzen, bro. Norway

Paul Wallace, Jr. Son

Martin Brown, Jr. Daughter

Johnathan, Gr. Son

Peace Leith.

Obituary Record

Funeral of

Name Alice Walle

Place Memorial Chapel

Date March 20, 1976

HUGHES-RANSOM

ASTORIA AND SEASIDE, OREGON

Obituary

Name: Alice Magdalene Walle

Residence: 70 Highway 101, Astoria

Family Telephone: 325-3354

Place of Birth: Eden Township, Iowa

Date of Birth: August 9, 1908

Place of Death: Astoria, Oregon

Date of Death: March 17, 1976

Age: 67-7-8

Single: X Married: Widowed: Divorced:

Date and Time of Funeral: Saturday, March 20, 1976 at 1:30 P.M.

Place of Funeral: Memorial Chapel

Officiating Clergy: Rev. T.E. Johnstone

Place of Interment: Cremation-Hughes-Ransom

Church and Other Affiliations

Survivors

Co-owner with of Sunny Lane Motel, Astoria (and #101)

Sister, Cora Walle, Astoria

Two Brothers:

Christian Walle, Kiester, Minn.

Virgil Walle, Superior, Montana

Obituary Record

Funeral of

Name Robert E. Walther, Sr.

Place Chapel

Date April 16, 1975

~~CHAPEL IN THE SUNSET~~

~~809 S. Holladay~~

~~SEASIDE, OREGON 97138~~

~~738-6565~~

Luce-Layton

Obituary

Name Robert Eugene Walther, Sr.

Residence 357--12th St.

Family Telephone

Place of Death Columbia Memorial Hosp.

Date of Birth Oct. 21, 1919

Place of Birth Minot, North Dakota

Date of Death April 14, 1975

Age 55 yrs. 5 mo. 23 da.

Single ____ Married ____ Widowed ____ Divorced x

Officiating Clergy Rev. William Williams

Place of Interment Greenwood Cemetery

Church and Other Affiliations

American Legion, Clatsop Post #12

Survivors

~~Daughter: Mrs. Marlyss Nelson~~ of Astoria

Mrs. Connie Good of Ballston ~~Lake, N. Y.~~

Son: Robert Walther, Jr. of Portland, Ore.

~~Ronald Walther of Camas,~~ Washington

Mother: Elizabeth Walther of Shelton, Wash.

Sister: Mrs. Margaret Holt, of ~~Shelton, Wash.~~

10 Grandchildren

Numerous nieces & nephews.

IN MEMORY OF

JALMAR PETER WANHA

Date of Birth
December 3, 1884

Passed Away
March 6, 1960

Services at
Luce-Layton Funeral Home
Wednesday, March 9, 1960
10:30 a. m.

officiating
Rev. W. V. Kuusisto

Organist
Mrs. Charles Dodge

Soloist
Mrs. Wayne Oja

Casket Bearers

Carl Haikkila
John Makela
Henry Ojala
Chris Nickila
Emil Nyberg
Arvid Diiro

Concluding Services

Greenwood Cemetery

JALMAR PETER WANHA

Jalmar Peter Wanha, 75, 158 Flavel street, died at a local nursing home early Sunday morning. He was born December 3, 1884, in Keweenawi county, Mich. Wanha received his education in Michigan, and as a young man worked in the mines in the Black Hills of South Dakota. He came to Astoria in 1947 and worked in sawmills at Wauna and Bradwood.

He is survived by one sister, Mrs. Linda Honkala, Seattle.

Services are planned for Wednesday at 10:30 a.m. and will be announced by the Luce-Layton Funeral Home.

JALMAR WANHA

Jalmar Wanha, 76, of 537 Fiftieth street, died at a local nursing home early Sunday morning.

Details of service and life history will be announced later by the Luce-Layton Funeral Home.

Obituary Record

Funeral of

Name John Demetrius Warila

Place Memorial Chapel

Date March 25, 1963

HUGHES-RANSOM
ASTORIA AND SEASIDE, OREGON

In Memory Of

JOHN DEMETRIUS WARILA

BORN
October 8, 1885 in Kaustinen, Finland

PASSED AWAY
March 22, 1963 in Astoria, Oregon

SERVICES
Hughes-Ransom Memorial Chapel
Monday, March 25, 10:30 A.M.

OFFICIATING
Rev. Wayne V. Kuusisto

ORGANIST
Mrs. A. A. Larson

VOCALIST
Mrs. Wayne Oja

CASKET BEARERS
William Bengtila
Robert Johnson
Dave Wullger
Wayne Bengtila
William Lindgren
Andrew Huntus

CONCLUDING SERVICES
Ocean View Cemetery
PARTICIPATING
Finnish Brotherhood Lodge

Obituary

Name: John Demetrius Warila

Residence: Rte 1 Box 669 - Astoria

Family Telephone:

Place of Birth: Kaustinen, Finland

Date of Birth: October 8, 1885

Place of Death: Astoria, Oregon

Date of Death: March 22, 1963

Age: 77 Yrs. - 5 Mo. - 14 Days

Status: Married X Widowed Divorced

Designated Time of Funeral: March 25, 1963
10:30 A. M.

Place of Funeral: Memorial Chapel

Officiating Clergy: Rev.Wayne Kuusisto

Place of Interment: Ocean View Cemetery
Warrenton, Oregon

Church and Other Affiliations

Harbor Masonic Lodge AF&AM Astoria

Finnish Brotherhood Lodge Astoria

Survivors

Mrs. Hulda G Warila-Wife-Astoria

John R. Warila-Son-Astoria

Mrs. Robert (Bernice) Johnson -
Daughter - Gold Beach, Ore

Miss Margery Warila-Daughter-
Palo Alto, Calif.

Nick Warila - Brother - Astoria

Mrs. Tekla Lundstrom-Sister -
Kaustinen, Finland

JOHN D. WARILA

Services for John Demetrius Warila, 77, will be held Monday, March 25, at 10:30 a.m. at the Memorial Chapel of the Hughes-Ransom Mortuary. The Rev. Wayne V. Kuusisto, pastor of Zion Lutheran Church, officiating. Burial in Ocean View Cemetery. Finnish Brotherhood Lodge, participating. Serving as casket bearers will be William Bengtila, Wayne Bengtila, Robert Johnson, William Lindgren, Dave Wuilger and Andrew Huntus.

Death Takes Log Buyer

John Demetrius Warila, one of this area's most prominent log buyers, died at 1:10 a.m. Friday at his home in Youngs River after having been in poor health for [illegible] years. Warila, who was 77, underwent major surgery [illegible] years ago from which he recovered sufficiently to work for awhile. He suffered a severe heart attack [illegible] years ago and had [illegible] able to work.

Warila was born October 8, 1885 in Kaustinen, Finland, where he received his education. In 1903, he came to Astoria and a short time later went to the Deep River area where he became a boom man and fireman. He returned to Astoria in 1914, working first on booms at Olney. On April 2, 1916 he and Hulda Bengtila were married in Finland. They established their home in Youngs River where they have since lived.

Warila had for some [illegible] years been employed by the [illegible] of Tidewater Timber company [illegible] other logging firms. In more recent years prior to his retirement he had been a boom man and log buyer for various mills and lumber companies including the Astoria Plywood company, Uptegrove Lumber company, Van Vleet Lumber company and the O'Brien Spruce mill. He was a long time member of the Astoria Finnish Brotherhood lodge and of Harbor lodge, AF&AM.

Surviving are his widow Mrs. Hulda G. Warila, Rt. 1, Box 669; a son John R. Warila, also of Rt. 1, Astoria, two daughters Mrs. Robert (Bernice) Johnson, Gold Beach, Ore., and Miss Margery Warila, Palo Alto, Calif.; a brother Nick Warila, Astoria; a sister Mrs. Tekla Lundstrom, Kaustinen, Finland, and two grandsons.

Details of services which will be Monday at 10:30 a.m., will be announced by the Hughes-Ransom mortuary.

Obituary Record

Funeral of

Name OSCAR MATT WARILA

Place CHAPEL

Date DECEMBER 11, 1963

Luce-Layton Funeral Home

1165 Franklin Avenue
Phone FA 5-1811
ASTORIA, OREGON

In Memory of

OSCAR MATT WARILA

BORN
January 17, 1892
Knappton, Washington

PASSED AWAY
December 8, 1963
Astoria, Oregon

SERVICES
Luce-Layton Funeral Home
Wednesday, December 11, 1963
1:30 P.M.

OFFICIATING
Rev. Wayne V. Kuusisto
Zion Lutheran Church

ORGANIST
Mrs. Charles Dodge

VOCALIST
Dan Hall

CASKET BEARERS

George Hanselman	Marvin Tolonen
Julius Leppa	Oscar Hyvari
Matt Takko	Matt Tolonen

CONCLUDING SERVICES
Crest View Cemetery
Astoria, Oregon

Obituary

Name Oscar Matt Warila

Residence 41 West Bond Street

Family Telephone FE 5-0934

Date of Death 12/8/63 Time 11:15 Am

Place of Death Astoria Age 71 10 21

Date of Birth January 17,1892

Place of Birth Knappton, Washington

Duration of Illness Long

Years in Community 20 State

Social Security Veteran

Single Married X Widowed Divorced

Vocation Retired Shipwright

Physician

Father's Name Lee Warila

Mother's Maiden Name Matilda Wirkkala

Date and Time of Funeral 12/11/63 1:3 pm

Place of Funeral Chapel

Officiating Clergy Rev. W.V. Kuusisto

Place of Interment Crestview Cemetery

Music Mrs. Charles Dodge
Mr. Dan Hall Solist

Church and Other Affiliations

Shipwrights Union # 2084

Survivors

Wife Selma Warila of Astoria
Daugh. Mrs. George (Sylvia)
Hanselman of Astoria
Son Julius Leppa of Laton, Calif
Sister Mrs. Guinilla Jarvela
Sister Miss Milka Warila
both of Finland
4 Grand children
Several Neices & Nephews
in Finland

12/8/63

OSCAR M. WARILA

Death came at 11:15 a.m. Sunday in a local hospital to Oscar M. Warila, 1, of 41 West Bond. 71 age

Warila was born January 17, 1892, in Knappton, Wash. At the age of two, he went to Finland with his parents, where he resided until he was a young man, and then returned to the United States. He lived in Portland for a short time and later moved to Astoria where he had since resided.

Mr. and Mrs. Warila were married in Ilwaco, Wash., November 22, 1941.

Warila had been employed as a shipwright for the Columbia Boatbuilders for more than 20 years, until his retirement in 1955 due to ill health.

He was a member of the Shipwrights Union, Local 2084.

Warila is survived by his widow, Selma, of 41 West Bond; one daughter, Mrs. George (Sylvia) Hanselman of Astoria; one son, Julius Leppa, Laton, Calif.; two sisters, Mrs. Guinilla Jarvela and Miss Milka Warila, both in Finland, and four grandchildren.

Services are planned for Wednesday at 1:30 p.m. and will be announced by the Luce-Layton Funeral Home.

OSCAR M. WARILA

Services for Oscar M. Warila, 71, will be held on Wednesday, December 11, at 1:30 p.m. in the Chapel of the Luce-Layton Funeral Home. The Rev. Wayne V. Kuusisto of Zion Lutheran church will officiate, with burial in Crestview Cemetery. Serving as casket bearers will be Oscar Hyvari, Matt Tolonen, Marvin Tolonen, Julius Leppa, George Hanselman, and Matt

Obituary Record

Funeral of

Name SELMA WARILA

Place Luce-Layton Chapel

Date June 1, 1964

Luce-Layton Funeral Home
1165 Franklin Avenue
Phone FA 5-1811
ASTORIA, OREGON

In Memory of

SELMA WARILA

BORN
November 17, 1894
Reis Jarvi, Finland

PASSED AWAY
May 27, 1964
Astoria, Oregon

SERVICES
Luce-Layton Funeral Home
Monday, June 1, 1964
1:30 P.M

OFFICIATING
Rev. Wayne V. Kuusisto
Zion Lutheran Church

ORGANIST
Mrs. Charles Dodge

VOCALIST
Mr. Don Hall

CASKET BEARERS
John Hanselman — Roy Hanselman
George Nevala — Oscar Hyvari
Tom Stokes — Howard Busch

CONCLUDING SERVICES
Crestview Cemetery
Astoria, Oregon

Obituary

Name Selma Warila

Residence 41 West Bond St. Astoria

Family Telephone

Date of Death May 27, 64 Time

Place of Death Home Age 69, 6, 10.

Date of Birth November 17, 1894

Place of Birth Reis-Jarvi, (County) Finland

Duration of Illness

Years in Community 20 State

Social Security Veteran No

Single Married Widowed X Divorced

Vocation Housewife

Physician

Father's Name unknown

Mother's Maiden Name unknown

Date and Time of Funeral June 1, 64 1:30 PM

Place of Funeral Luce-Layton Chapel

Officiating Clergy Rev. Wayne V. Kuusisto

Place of Interment Crestview Cemetery

Music Vocalist Mr. Dan Hall

Organist Mrs. Charles Dodge

Announce Coffee Hour

Church and Other Affiliations

COFFEE HOUR

AT THE FAMILY HOME

41 WEST BOND STREET

Picture provided by Constitution [illegible] Survivors 41 Bond St

Daughter

Mrs. George (Sylvia) Hanselman

of Astoria

Son Julius Leppa

of Laton, Calif.

Brother Emanuel Saarela

of Aberdeen, Wash

Brother & Sister in Finland

4 Grand Children

SELMA WARILA

A long-time resident of Astoria, Mrs. Selma Warila 69 of 41 W. Bond, was found Thursday morning at her home where she had apparently died of natural causes. She had been in poor health for some time.

Mrs. Warila was born November 17, 1894, in Reis, Jarvi county, Finland, where she received her education.

She came to the US at the age of 18, to Arizona. She later moved to Ilwaco where she resided prior to coming to Astoria more than 20 year ago, and had resided here since that time.

Mrs. Warila was married November 22, 1941, in Ilwaco to the late Oscar Warila, ~~a well-known builder here for many years~~, who died December 8, 1963 in Astoria.

Mrs. Warila is survived by one daughter Mrs. George (Sylvia) Hanselman of Astoria, one son Julius Leppa of Laton, California, one brother Emanuel Saarela of Aberdeen, Wash. one brother and one sister in Finland and four grandchildren.

Services are planned for Monday at 1:30 p.m. and are being announced by the Luce-Layton Funeral Home.

SELMA WARILA

Services for Mrs. Selma Warila, 69 will be held on Monday, June 1, at 1:30 p.m. in the chapel of the Luce-Layton Funeral Home. The Rev. Wayne V. Kuusisto of the Zion Lutheran Church will officiate, with burial in the family plot in Crestview Cemetery. Serving as casket bearers will be John Hanselman, Roy Hanselman, George Nevala, Oscar Hyvari, Tom Stokes and Howard Basch.

Obituary Record

Funeral of

Name Ida Josephine Waris

Place Memorial Chapel

Date December 5, 1979

HUGHES-RANSOM
ASTORIA AND SEASIDE, OREGON

Obituary

Name Ida Josephine Waris

Residence 2923 Grand Ave.;Astoria

Family Telephone Son, 325-5729

Place of Birth Merikärvia; Finland

Date of Birth May 8, 1888

Place of Death Astoria, Oregon

Date of Death December 1, 1979

Age 91-6-23 (Married Gustof Kesti,1911 in Aberdeen-died in Astoria 1936)

Single ____ Married ____ Widowed X Divorced ____

Married William Waris,1939 in Astoria - Deceased

Date and Time of Funeral Wednesday, December 5, 1979 at 2:00 P.M.

Place of Funeral Memorial Chapel

Officiating Clergy Rev. Robert Bilansky

Place of Interment Ocean View Cemetery

PARTICIPATING IN CHAPEL:

Finnish Brotherhood Lodge.

Mr. Tim Mattson

Church and Other Affiliations

Finnish Brotherhood Lodge; Finnish American Historical Society of the West ;Former Member,Seafood Workers Union

Survivors

Son, George Kesti, Astoria

Two Step-daughters:

Hilka Aho, Portland

Hazel Reith, Bellevue,Washington

Four Grandchildren

OLE WILLIAM WARIS

A well known cannery worker and resident here for nearly 46 years, Ole William Waris, 64, died at his home, 2975 Grand, Saturday afternoon, after a short illness.

The son of Finnish parents, Mr. and Mrs. Johan Waris, he was born in Joenssuu, Finland, on November 5, 1892. He came to Astoria in July, 1910, and from 1923 to 1942, did longshore work. For the past 15 years, he was an employee of the Astoria Seafood company.

On August 28, 1915, Waris was married to Amelia Pyorala, who died in 1936. He married his surviving wife, the former Ida Kesti, in 1939.

He was a member of the local cannery Workers Union.

In addition to his widow, Ida Waris, Astoria, he is survived by two daughters, Mrs. Oiva (Helka) Aho, Clatskanie, and Mrs. Carl (Hazel) Reith, Bellevue, Wash.; a step-son, George Kesti, Astoria; a sister, Hannah Waris, and a brother, George Warris, both of Finland; three grandchildren and several nieces and nephews.

Services will be conducted Wednesday at 1:30 p. m. in the chapel of the Luce Funeral Home. The Rev. Wayne V. Kuusisto, pastor of Zion Lutheran church, will officiate, after which the body will be taken to Portland for cremation.

The family suggests that contributions be made to the Heart fund in lieu of flowers. Cards may be secured at the Funeral Home.

Serving as casket bearers will be Carl Reith, Oiva Aho, John D. Jarvi, Arnie Waris, Andrew Waris and George Kesti.

In Memory of

HENRY ELIS WARPULA

Born
January 11, 1886
Tornio, Finland

Passed Away
March 20, 1962
Astoria, Oregon

SERVICES
LUCE-LAYTON FUNERAL HOME
Friday, March 23, 1962
1:30 p.m.

OFFICIATING
Rev. Wayne Kuusisto

ORGANIST
Mrs. Charles Dodge

VOCALIST
Dagmar McIntyre

CASKET BEARERS

John Huhtanen	Alfred Finni
August Wuori	Carl Manners
Olavi Savel	Uuno Arpi

CONCLUDING SERVICES
Greenwood Cemetery

3/22/62

HENRY E. WARPULA

Henry E. Warpula, 76, of 496 Hamburg avenue, died in a local hospital Tuesday morning.

Warpula was born January 11, 1886, in Tornio, Finland, where he received his education. He came to the United States in 1916, and had been a resident of Astoria for the past 35 years.

Warpula had been employed by local canneries as a cannery worker for many years.

He had never married.

Warpula is survived by two brothers, Elias and Erkki Warpula, both in Finland.

Services are planned for Friday, at 1:30 p.m. and will be announced [illegible] the Luce-Layton Funeral Home.

HENRY E. WARPULA

Services for Henry E. W[illegible] 76, will be held on Friday, March 23, at 1:30 p.m. in the chapel of the Luce-Layton Funeral Home. The Rev. Wayne V. Kuusisto will officiate, with burial in Greenwood cemetery. Serving as casket bearers will be John Huhtanen, Alfred Finni, Uuno Arpi, Olavi Savel, August Wuori and Carl Manners.

Obituary

Name Henry Elis Warpula

Residence 496 Hamburg Ave.

Family Telephone

Place of Birth Tornia, Finland

Date of Birth January 11, 1886

Place of Death St.Marys Hospital

Date of Death March 20, 1962

Age 76 yrs.2 mo. 9 da.

Single X Married Widowed Divorced

Date and Time of Funeral March 23, 1962

Friday, 1:30 P.M.

Place of Funeral Luce-Layton Funeral Home

Officiating Clergy Rev. Wayne V. Kuusisto

Zion Lutheran Church

Astoria, Oregon

Place of Interment Greenwood Cemetery

Astoria, Oregon

Church and Other Affiliations

Survivors

Brothers: Elias Warpula
Erkki Warpula,
both in Finland

Obituary Record

Funeral of

Name Merle Frank Warren

Place Graveside-Ocean View Cem.

Date February 10, 1982

220 N. Holladay — Seaside, Oregon
Telephone 738-6622

576 Twelfth Street — Astoria, Oregon
Telephone 325-2535

HUGHES-RANSOM

Obituary

Name Merle Frank Warren

Residence 50 Hwy. 101-A; Astoria

Family Telephone 325-1423

Place of Birth Warrenton, Oregon

Date of Birth November 25, 1916

Place of Death Portland, Oregon

Date of Death February 7, 1982

Age 65-2-12; Veteran U.S.Army WWII

Single ____ Married X Widowed ____ Divorced ____

to Kathleen Dorrell, Oct.21,1975 in North Bend, Oregon

Date and Time of Funeral Wednesday, February 10, 1982 at 2:00 P.M.

Place of Funeral Graveside-Ocean View Cem.

Officiating Clergy Rev. Forrest Clark

Place of Interment Ocean View Cemetery

Church and Other Affiliations

Disabled American Veterans

Survivors

Wife, Kathleen Warren; Astoria

Sister, Marion Schultz; Warrenton

Two Brothers:

Clifford "Skip" Warren; Portland

Fredrick Warren; Portland

Obituary Record

Funeral of

Name Helen Weaver

Place Graveside

Date January 13, 1961

HUGHES-RANSOM
ASTORIA AND SEASIDE, OREGON

Obituary

Name: Helen Weaver

Residence: North Bend, Oregon

Family Telephone:

Place of Birth: Astoria, Oregon

Date of Birth: January 31, 1915

Place of Death: North Bend, Oregon

Date of Death: January 6, 1961

Age: 45-11-5

Native of:

Single ___ Married X Widowed ___ Divorced ___

Cause of Death:

Date and Time of Funeral: Friday, January 13, 1961 10:00 A.M.

Place of Funeral: Graveside

Officiating Clergy: Rev. Wayne Kuusisto

Place of Interment: Riverview Cemetery

Church and Other Affiliations

Survivors

Husband, Murdock Weaver, North Bend

Son, James Palo, Pullman, Wn.

Parents, Mr. & Mrs. Henry Pakanen, Warrenton

Brother, Howard Pakanen, Astoria

HELEN WEAVER

Services for Mrs. Helen Weaver, 45, were held today at the graveside in Riverview Cemetery with the Rev. Wayne V. Kuusisto, officiating. Local arrangements were in care of the Hughes-Ransom Mortuary.

IN LOVING MEMORY OF

Donald Leeland Webb

BORN
June 7, 1931 Astoria, Oregon

ENTERED INTO REST
June 22, 2013 Astoria, Oregon

GRAVESIDE SERVICES
Monday, July 1, 2013 at 2:00 p.m.
Ocean View Cemetery Warrenton, Oregon

OFFICIATING
Pastor Steve Dornfeld
Peace Lutheran Church Astoria, Oregon

PARTICIPATING
Oregon Military Funeral Honors

Following the Graveside Services, the family cordially invites you to attend a Reception at Peace Lutheran Church
565 12th Street Astoria, Oregon

SERVING THE FAMILY
Caldwell's Luce-Layton Mortuary

~

Obituary Record

Funeral of

Name Betty Josephine Wedel

Place Graveside - Greenwood Cemetery

Date April 29, 1975

CHAPEL IN THE SUNSET

~~809 S. Holladay~~

~~SEASIDE, OREGON 97138~~

738-6565

Luce - Layton

In Memory of

BETTY JOSEPHINE WEDEL

Born

June 1, 1883 Oland, Sweden

Passed Away

April 26, 1975 Astoria, Oregon

Services

Graveside — Greenwood Cemetery
Tuesday, April 29, 1975 1:30 p.m.

Officiating

Rev. William Williams
Peace Lutheran Church

Concluding Services

Greenwood Cemetery
Astoria, Oregon

Obituary

Name: Betty Josephine Nedel

Residence: 1229 Franklin Avenue.

Family Telephone:

Place of Death: Columbia Hospital

Date of Birth: June 1, 1883

Place of Birth: Oland, Sweden

Date of Death: April 26, 1975

Age: 91 yrs,10 mo. 25 da.

Single ____ Married ____ Widowed X Divorced ____

Officiating Clergy: Rev. William Williams
Peace Lutheran Church

Place of Interment: Greenwood Cemetery

Church and Other Affiliations

Attended Lutheran Church

Member of: Gateway Rebekah Lodge
Golden Age Club

Survivors

Sister: Ellen J. Brach of Astoria

Niece: Mrs. Velare Planting
Mrs. Bernice Baker of Astoria

Nephew: Eldred Brach of Desert Hot Springs, Calif.

BURIAL OF THE DEAD

Pv. Kuedsch

Peace Lutheran Church 325-3871
565 12th Street, Astoria, Oregon 97103

1. NAME Michael Margaret Wells died in

Death: Date 9 May 1992 Place ~~Ocean View Cem.~~

Birth: Date 27 Dec 1925 Place

2. FAMILY ADDRESS

Name Husb. Donald Wells

3. THE SERVICE – Committal Wiggent & Sons, Ballard (Sea.)

Date 15 May 92 Hour 1 pm.

Place Ocean View Cemetery

Burial Service

Graveside, at Ocean View

Memorial

Committal at Ocean View

4. Form

a. The Order, LBW

b. LBW modified

c. LBW with Communion

5. Congregational Hymns

9. Communion 206-782-4700

Altar Committee

Music

10. Participants

Assistant

Crucifer

Acolyte

Organist

Soloist(s)

Ushers

11. Pallbearers

Clergyman's Record

Name MICHAEL MARGARET ERICKSON WELLS

Residence

Date of Birth December 27, 1925

Place of Birth Astoria, Oregon

Date of Death May 9, 1992

Place of Death Maui, Hawaii

Age 66 yrs 4 mos 12 days

Single ..... Married xxx Widowed ..... Divorced .....

Date of Funeral May 15, 1992 Time 1:00 pm

Place of Funeral Ocean View Cemetery (Committal)

Officiating Clergy Rev. E.H. Kindschuh

Affiliations

7455 W. Mercer Way
98040
232-6584

Interment Ocean View Cemetery

Survivors:

Husb	Donald G. Wells	
Dau	Terri K. Ferguson	Pt. Orchard
Son	Craig V. Wells	Seattle
	David G. Wells	Mercer Island
	Robert K. Wells	Roche Harbor

8 Grandchildren

Memorials to American Cancer Society

Wiggen & Sons Mortuary, Inc.

Obituary Record

Funeral of

Name Adeline Beck Wentjar

Place Graveside
Greenwood Cemetery

Date June 10, 1964

6/7/64 **ADELINE WENTJAR**

Mrs. Adeline Wentjar (90) a former Astoria resident and widow of the late Andrew S. Wentjar who was well known here as a construction contractor, died Sunday at her home in Olympia where she had made her home during the past 36 years. She had been in poor health for many years.

Mrs. Wentjar was born November 9, 1873 in Vaaso, Finland, and came to the United States as a young woman. She and her late husband were married in Astoria November 14, 1896, and lived here until 1926 when they moved to Olympia. Wentjar died in 1952.

Surviving are sons Ernest of Medford and Ben Wentjar, Olympia; a foster-son Evald Johnson, Olympia; daughters Miss Agnes Wentjar and Mrs. Edith Price, also of Olympia, and a sister, Mrs. Ida Grimstad, Astoria.

Services are to be Wednesday at 9:30 a.m. at the Mills and Mills Mortuary in Olympia. Burial services will be Wednesday at 3 p.m. at Greenwood Cemetery with the Rev. Wayne V. Kuusisto, pastor of Zion Lutheran church, officiating.

Obituary

Name: Adeline Beck Wentjar

Residence: 1268 Glass St., Olympia, Wash

Family Telephone:

Place of Birth: Finland (Swedish parents)

Date of Birth: November 9, 1873

Place of Death: Olympia, Washington

Date of Death: June 7, 1964

Age: 90

Single ___ Married ___ Widowed # Divorced ___

Cause of Death:

Date and Time of Funeral: Graveside at 3 PM June 10, 1964

Place of Funeral: Mills & Mills Chapel Olympia, Washington

Officiating Clergy: Reverend Arthur I Anderson Gloria Dei Lutheran Church Olympia, Washington

Place of Interment: Greenwood Cemetery Astoria, Oregon

Pastor Wayne Kuusisto
Zion Lutheran Church, Astoria

Church and Other Affiliations

Royal Neighbors

Survivors

Two sons:
Ernest Wentjar, Medford, Oregon
Bernard Wentjar, Olympia

Foster Son: Evald Johnson
Olympia, Washington

Two Daughters:
Miss Agnes Wentjar, Tacoma
Mrs. John (Edith) Price
Tacoma, Washington

Sister: Mrs. Ida Grimstad
Astoria, Oregon

OBITUARY INFORMATION SHEET

HUGHES-RANSOM MORTUARIES

FRIDAY

NAME: Lillian Rachel Wesche NICK NAMES: _____ DATE OF DEATH: 12-27-91

PLACE OF DEATH: Beaverton CITY & STATE OF RESIDENCE: Astoria, Oregon

AGE: 81 DATE OF BIRTH: April 20, 1910 PLACE OF BIRTH: Leadville, Colorado

SON OR DAUGHTER OF: Isaac Latvala and Tynne Heikkala Latvala

MARRIAGE - WHEN: September 3, 1932 WHERE: Astoria TO WHOM: Edward Wesche

PERSONAL INFORMATION: Lillian died at her daughter's home inBeaverton. She graduated from Astoria High School in 1929. After their marriage Lillian anad Edward established their home in Astoria. They were married 59 years. She loved yard work and gardening. She enjoyed fishing and clam digging and loved being around her grandchildren.

CHURCH, LODGES, OR OTHER: She was a past member of Eastern Star, Fern Chapter #38 Astoria.

SURVIVORS	RELATIONSHIP	CITY & STATE
Edward A. Wesche	Husband	Astoria, Oregon
Gayle R. Allworth	Daughter	Beaverton, Oregon
Bruce E. Wesche	Son	Salem, Oregon
Seven Grandchildren adn three Great Grandchildren		

VISITATION - PLACE: Hughes-Ransom Mortuary TIME: 12-7 PM DATE: Monday 12-30-91

ROSARY - PLACE: _____ TIME: _____ DATE: _____

SERVICE - PLACE: Graveside Ocean View Cemetery TIME: 11:00 AM DATE: Tuesday 12-31-91

INTERMENT: Vault Interment Ocean View Cemetery Warrenton, Oregon

MEMORIAL CONTRIBUTIONS: Hospice of St. Vincent 9205 S.W. Barnes Rd Portland, Or 97225

HUGHES-RANSOM MORTUARY IN CHARGE OF ARRANGEMENTS

Obituary Record

Funeral of

Name HILMA KRISTIANA WEST

Place CHATEL

Date SEPTEMBER 9,1966

Luce-Layton Funeral Home

1165 Franklin Avenue
Phone FA 5-1811
ASTORIA, OREGON

Obituary

Name Hilma Kristiana West

Residence 24 Bond Street Astoria

Family Telephone

Date of Death Sept. 6 Time 6:20 Pm

Place of Death St. Mary's Age 67 & 12

Date of Birth December 24,1898

Place of Birth Tojbey Korsnas,Finland

Duration of Illness

Years in Community 18 State

Social Security Veteran none

Single Married X Widowed Divorced

Vocation housewife

Physician

Father's Name Joseph Malm

Mother's Maiden Name Maria

Date and Time of Funeral Sept. 6 10:30 Am

Place of Funeral Chapel

Officiating Clergy Rev. Bruce Pond

Place of Interment Greenwood Cemetery

Music Nearer my god to thee
How great thou art

Church and Other Affiliations

Survivors

Husband Carl of Astoria
2 brothers
John & Walter of
Vancouver B.C.
distant relatives in Finland
4 cousins in Sweden
Son Viking died in 1942 in
a Russian prision camp.

Obituary Record

Funeral of

Name Leander Westerlund

Place Memorial Chapel

Date April 1, 1959

HUGHES-RANSOM
ASTORIA AND SEASIDE, OREGON

Obituary

Name: Leander Westerlund

Residence: Astoria, Oregon

Family Telephone:

Place of Birth: Lillby, Finland

Date of Birth: Jan. 6, 1877

Place of Death: Astoria, Oregon

Date of Death: March 30, 1959

Age: 82 Years

Native of: Finland

Single: XX Married: Widowed: Divorced:

Cause of Death:

Date and Time of Funeral: April 1, 1959 at 10:30 A.M.

Place of Funeral: Memorial Chapel

Officiating Clergy: Rev. Wayne Kuusisto

Place of Interment: Greenwood Cemetery

Church and Other Affiliations

Longshoremens Union

Survivors

3/30/59

LEANDER WESTERUNLD

Leander Westerlund, 81, who died Monday morning in a local hospital, was born January 6, 1877, in Lillby, Finland. He had been a long time resident of Astoria and during most of his adult lifetime, had worked as a longshoreman. He was a member of the longshoremen's union. He had no known survivors.

Details of services which will be held Wednesday at 10:30 a.m., are being announced by the Hughes-Ransom mortuary.

Obituary Record

Funeral of

Name MARIE T. WESTERSUND

Place PEACE LUTHERAN CHURCH

Date May 24, 1985

220 N. HOLLADAY — SEASIDE, OREGON
TELEPHONE 738-6622

576 TWELFTH STREET — ASTORIA, OREGON
TELEPHONE 325-2535

HUGHES-RANSOM

Obituary

Name MARIE TYNNE WESTERSUND

Residence ~~2250 NW Kearney~~, Portland

Family Telephone

Place of Birth BRUSH PRAIRIE, WA

Date of Birth August 11, 1899

Place of Death Portland, Or

Date of Death May 19, 1985

Age 85 9 8

Single ____ Married ____ Widowed x Divorced ____

Date and Time of Funeral May 24, 1985
1:30 P.M.

Place of Funeral Peace Lutheran Church

Officiating Clergy Rev Forrest Clark

Place of Interment Ocean View Cemetery

Church and Other Affiliations

Peace Lutheran Church

Survivors

Gerald E Westersund, son, Portland

Walfred Lassila, brother, Los Ange

Arthur Lassila, brother, Yelm, Wa

Josephine, sister, Berkeley, Ca

2 grand children

Leila
7085 SW ~~[illegible]~~ Park Rd
Portland 97225

Obituary

Name Joni Lee Westfall

Residence Rt. 4 Box 827

Family Telephone 458-6386

Place of Birth Astoria, Oregon

Date of Birth August 2, 1960

Place of Death Astoria, Oregon - Local Hospital

Date of Death August 30, 1980

Age 20 years, 0 months, 28 days

Single XX Married ___ Widowed ___ Divorced ___

Cause of Death automobile accident

Date and Time of Funeral Tuesday, Sept. 2, 1980
1:30 P.M.

Place of Funeral Knappa Prairie Cemetery

Officiating Clergy Rev. Bob Bilansky
Peace Lutheran Church

Place of Interment Knappa Prairie Cemetery

Church and Other Affiliations

Immanuel Lutheran Church

Wickiup Grange

Survivors

Mother: Patricia Westfall- Knappa
Father: Fred Westfall- Aberdeen
~~Step-Father: Gordon Minkoff-Knapp~~
Sister: Tina & Dwayne Everson
~~Sister: Angela Westfall~~
Sister: Nikki Westfall
G.Parents: Mary & Ralph Olson
G. Parents: Mrs.Carl Waring
Aunt & Uncle: Jean & Harley Gresham
Aunt & Uncle: Kathy & Mike Laukkanen
Uncle: Ed Westfall
Half-Brother: Freddy Westfall

Step-Brothers: Barry Minkoff & Bruce Minkoff
Cousin: Louie Laukkanen

ALEX WESTMAN 11/12/66

Alex Westman, 92, of 339 Duane street, a resident of Astoria for 70 years, died at a local hospital early Saturday morning.

Westman was born July 19, 1867, in Vaasan Laani, Finland, where he received his education. He came to the United States as a young man in 1888 and settled in Duluth, Minn., for a few years, then moved to Astoria in 1890, where he had since resided except for several years when he lived in Clark county, Wash.

Westman did commercial fishing during the sailboat days, in his earlier years here, and later was engaged in farming in the Astoria area. During World War II, he worked in local canneries, retiring about 15 years ago.

He was married January 19, 1913, in Gamlakarleby, Finland, to Mary Pakkala, who survives him and resides at the family home.

Westman was a charter member of the Order of Runeberg.

Besides his widow Mary, he is survived by one son Fritz Westman of Astoria, one daughter Mrs. Reuben F. (Helga) Johnson of Astoria, two grandchildren, two great grandchildren, several nieces and nephews.

Services are planned for Tuesday at 1 p.m. and are being announced by the Luce-Layton Funeral home. 11/12/66

ALEX WESTMAN

Services for Alex Westman, 93, will be Tuesday, November 15, at 1:30 p.m. in the chapel of the Luce-Layton Funeral Home. Rev. W. V. Kuusisto will officiate, with burial in Ocean View cemetery. Casket bearers will be Fred Nordstrom, Oscar Pietila, Sven Siren, Ernest Karola, Reuben Johnson and Charles Hendrickson.

Beatrice E. White

Retired marine operator, 67

Beatrice E. "Bea" White, 67, of Astoria, died Thursday, March 23, in Portland.

Mrs. White was born on April 6, 1927, in Rice Lake, Wis., to William and Olga Norwick Scharmota. She was was raised in Rice Lake. On Jan. 29, 1949, she married John Cederberg in Rice Lake. In the 1940s, the Cederbergs moved to Astoria. Mr. Cederberg died in 1959.

On Sept. 28, 1976, she married Edward G. White in Astoria. He died in 1993.

Mrs. White worked for the telephone company in Rice Lake. She then worked as a marine operator for Pacific Northwest Bell for several years. She was a member of Peace Lutheran Church, Astoria Golf & Country Club, Anchor Club, Sons of Norway and Daughters of the Nile. She was an avid golfer.

Surviving are a son, Jack Cederberg of Newberg; two sons and daughters-in-law, Mark and Cindy Cederberg of Tigard, and Dan and Kari Cederberg of Warrenton; one brother, Roger Scott of Salem; an aunt, Vera Mark of Rice Lake; a niece, LouAnn Malinoff of Salem; special friends, Ida and Howard Landon of Astoria; and eight grandchildren.

Graveside memorial service is 1 p.m. Wednesday, at Ocean View Cemetery.

Memorial contributions may be made to Lower Columbia Hospice.

Caldwell's Luce-Layton Mortuary is in charge of arrangements.

Beatrice E. White

Retired marine operator, 67

Beatrice E. "Bea" White, 67, of Astoria, died Thursday, March 23, in Portland.

Mrs. White was born on April 6, 1927, in Rice Lake, Wis., to William and Olga Norwick Scharmota. She was was raised in Rice Lake. On Jan. 29, 1949, she married John Cederberg in Rice Lake. In the 1940s, the Cederbergs moved to Astoria. Mr. Cederberg died in 1959.

On Sept. 28, 1976, she married Edward G. White in Astoria. He died in 1993.

Mrs. White worked for the telephone company in Rice Lake. She then worked as a marine operator for Pacific Northwest Bell for several years. She was a member of Peace Lutheran Church, Astoria Golf & Country Club, Anchor Club, Sons of Norway and Daughters of the Nile. She was an avid golfer.

Surviving are a son, Jack Cederberg of Newberg; two sons and daughters-in-law, Mark and Cindy Cederberg of Tigard, and Dan and Kari Cederberg of Warrenton; one brother, Roger Scott of Salem; an aunt, Vera Mark of Rice Lake; a niece, LouAnn Malinoff of Salem; special friends, Ida and Howard Landon of Astoria; and eight grandchildren.

Graveside memorial service is 1 p.m. Wednesday, at Ocean View Cemetery.

Memorial contributions may be made to Lower Columbia Hospice.

Caldwell's Luce-Layton Mortuary is in charge of arrangements.

Obituary Record

Funeral of

Name Charles Whitten

Place Memorial Chapel

Date October 3, 1957

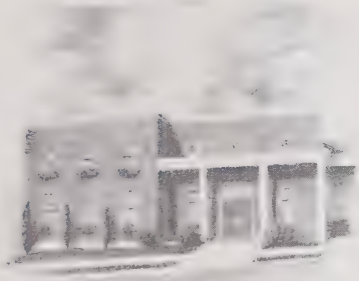

HUGHES-RANSOM
ASTORIA AND SEASIDE, OREGON

CHARLES DEXTER WHITTEN

Charles Dexter Whitten, 50, resident [illegible] died [illegible] a [illegible] hospital [illegible] at 2:35 p. m. He suffered a heart attack at [illegible] and rushed to the hospital [illegible] within fifteen minutes.

Whitten was born in Altoona, Wash. on August 15, 1907 and received his schooling there. After his schooling he continued to live at Altoona and fished on the Columbia as a gillnet fisherman until WW II. He enlisted in the army and at the close of the war he returned to Altoona as a gillnetter.

He was married to Laura Hendrickson on September 20, 1947 in Longview, Wash. and they established their home in Astoria. While residing here he continued to fish as a gillnetter. Member of

Surviving him are his wife, Laura Hendrickson, Astoria; a stepson, Royce H. Hendrickson, Seattle; three brothers, Hugh E. Whitten, Bay Center, Wash.; Eugene W. Whitten, Rosburg, Wash.; and William E. Whitten, Astoria; and three grandchildren.

Services will be held from the Memorial chapel of the Hughes-Ransom mortuary, Tuesday at 1:30 p. m. The Rev. Wayne Kuusisto, pastor of the Zion Lutheran church, will officiate and burial will be in the Veterans plot in Ocean View cemetery.

Obituary

Name Charles Dexter Whitten

Residence 017 Commercial- Astoria

Family Telephone FA 5-0994

Place of Birth Altoona, Washington

Date of Birth August 15, 1907

Place of Death Astoria, Oregon

Date of Death October 5, 1957

Age 50-1-20

Native of

Single ____ Married X Widowed ____ Divorced ____

Cause of Death

Date and Time of Funeral Tuesday, October 8, 1957 1:30 P.M.

Place of Funeral Memorial Chapel

Officiating Clergy Rev. Wayne Kuusisto

Place of Interment Ocean View Cemetery

Church and Other Affiliations

American Legion

Moose Lodge

Columbia River Fishermens Protective Union

Survivors

Wife, Mrs. Laura Whitten, Astoria

Step-Son, Royce H. Hendrickson, Seattle, Washington

Three Brothers

Hugh E. Whitten, Bay Center

Eugene W. Whitten, Roseburg, Wn.

William E. Whitten, Astoria

Three Grandchildren

Ethel M. Wicks

Retired teacher, 83

Ethel Marie Wicks, a lifelong resident of Astoria, died Friday, April 13, in Astoria. She was 83.

Miss Wicks was born Sept. 8, 1906, in Astoria, the daughter of John Erik and Maria Olivia Cederberg Wicks. She received a bachelor's degree in music education from the University of Oregon and taught in the Triangle Lake School District for two years. She returned to Astoria and taught here until she retired in 1972.

Miss Wicks served as secretary of the board of the Astoria Community Concert Association for 23 years. She was a member of the Astoria Branch of the American Association of Unversity Women for more than 50 years and was honored when the organization made a donation to the Education Foundation Program in her name. She also had been a member of Fern Chapter Order of Eastern Star for more than 50 years and had served as worthy matron of the chapter.

Miss Wicks also was a 50-year member of the Friday Music Club and the Order of Runeburg and a member of the Oregon Retired Educators Association. She was a charter member ot Trinity Lutheran Church and, when it merged with Zion Lutheran to form Peace Lutheran Church, she was a charter member. Miss Wicks had been the organist at Trinity for more than 20 years and also served as choir director for many years. She was a member of the church's Martha Circle as well as many other church-sponsored groups. She enjoyed music, traveling and books and had worked in the library at Astoria Middle School.

Surviving are two sisters, Ebba Brown, Astoria, and Esther Jensen, Albany; seven nephews, John Jensen and Dale, Kenneth and Gary Brown, Astoria, Charles and Eric Jensen, Boise, Idaho, and Roland Brown, Monmouth.

Friends may pay their respects at Hughes-Ransom Mortuary in Astoria tonight until 8. Funeral will be Tuesday at 1 p.m. at Peace Lutheran Church in Astoria. Private vault interment will be at Ocean View Cemetery. Memorial contributions may be made to the Peace Lutheran Church Memorial Fund, Clatsop Care and Rehabilitation Center, Columbia River Maritime Museum, or the Clatsop County Historical Society.

ETHEL M. WICKS

Funeral services for Ethel Marie Wicks, 83, of Astoria, will be held on Tuesday, April 17, 1990 at 1:00 p.m. in the Peace Lutheran Church. The Rev. William Arbaugh will officiate. Solveig Clark will be the organist, and the vocalist will be Christina Berney. Private interment will take place in the family plot at the Ocean View Cemetery in Warrenton. Those who wish to pay their final respects, may do so at the Hughes-Ransom Funeral Chapel until 8 p.m. this evening. Memorial donations may be sent to either of the following in her memory: the Peace Lutheran Church Memorial Fund; the Clatsop Care Center; the Maritime Museum; or the Clatsop Co. Historical Society. The Hughes-Ransom Mortuary of Astoria entrusted to the care of the funeral arrangements.

Lord's Prayer

Our Father, who art in heaven;
Hallowed be Thy name;
Thy kingdom come;
Thy will be done on earth, as it is in heaven;
Give us this day our daily bread;
And forgive us our trespasses,
as we forgive those who trespass against us;
And lead us not into temptation;
But deliver us from evil;
For Thine is the kingdom, and the power,
and the glory, for ever and ever. Amen.

In Loving Memory
ETHEL MARIE WICKS

BORN
September 8, 1906
Astoria, Oregon

DIED
April 13, 1990
Astoria, Oregon

MEMORIAL SERVICES
Peace Lutheran Church
Tuesday April 17, 1990 1:00 P.M.

OFFICIATING
Rev. William Arbaugh

ORGANIST
Solveig Clark

SOLOIST
Christina Berney

HONORARY BEARERS
Dale E. Brown Gary D. Brown
John F. Jensen Eric A. Jensen
Roland H. Brown Kenneth W. Brown
Charles L. Jensen

PRIVATE INTERMENT
Ocean View Cemetery
Warrenton, Oregon

HUGHES-RANSOM MORTUARY
Astoria, Oregon
In Care Of Arrangements

OBITUARY FOR ETHEL MARIE WICKS

Ethel Marie Wicks, 83 of Astoria died in Astoria on Friday of an extended illness.

Miss Wicks was born on September 8, 1906 in Astoria, Oregon, the daughter of John Erik and Maria Olivia (Cederberg) Wicks.

She was raised and educated in astoria and was a lifelong resident. Following High School she attended the University of Oregon where she received her Bachelor Degree of Music Education. Following college she taught in the Triangle Lake School district for 2 years, then moved back to astoria where she taught until her retirement in 1972.

In 1954 when the Astoria Community Concert Association was formed, she served on the board as secretary for the ensuing 23 years. She was a 50+ year member of the Astoria Branch of the AAUW and was honored when a monetary presentation to the Organizations Education Foundation Program was made in her name. She was also a 50 year member of the Fern Chapter Order of Eastern Star and was Past Matron of that chapter. She was a 50 year member of the Friday Music Club. Also a 50 year member of the Order of Rebekah. She was a charter member of Trinity Church and when it was merged she was a charter member at Peace Lutheran. She had been the church organist at Trinity Lutheran for over 20 years. She also served as the Church Choir Director for many years. She was a member of many organizations within her church and enjoyed serving on all. She was also a member of the Martha Circle. She was a member of the Retired Teachers Association.

Ethel's hobbies were her music and her rather extensive travels. She also enjoyed books and had worked in the Library at the Middle School.

She is survived by 2 sisters, Ebba Brown of Astoria, and Esther Jensen of Albany; 7 nephews John Jensen of Astoria, Charles Jensen of Bosie, Eric Jensen of Bosie,Id; Dale, Kenneth, and Gary Brown all of astoria, and Roland Brown of Monmouth,Ore.

Friends are invited to Funeral Services on Tuesday at 1:00 PM at the Peace Lutheran Church in Astoria. Prior, Private Vault Interment will take place in the family plot at the Ocean View Cemetery in Warrenton.

Those who wish to pay their respects, may call at the Hughes-Ransom Funeral Home until 8 PM this evening. Those who wish may send memorial donations in her memory to either of the following charities; The Peace Lutheran Church Memorial Fund; The Clatsop Care And Rehabilitation Center; The Columbia River Maritime Museum, or to the Clatsop county Historical Society. Memorial cards will be avaliable at the FuneralHome or at the Service.

The Hughes-Ransom Mortuary of Astoria in care of the Funeral Arrangements.

IN MEMORY

of

ETHEL MARIE WICKS

Prelude	
At the Entrance	page 206
Hymn Praise to the Lord	No. 543
Opening prayers	page 207
First Lesson: Isaiah 25:6-9	
Special Music "How Great Thou Art"	
Second Lesson: John 11:25-27	
Psalm 150	page 289
Gospel: John 14:1-6	
Homily	
Hymn In Heaven Above	No. 330
The Creed	page 209
The Prayers	page 209
Lord's Prayer (sung)	page 112
Commendation	page 211
Benediction	
Hymn Rejoice, O Pilgrim Throng	No. 553
Postlude	

PEACE EVANGELICAL LUTHERAN CHURCH
565 Twelfth St. Astoria, Oregon
Church 325-3871 Res. 325-3924

April 17, 1990

Participants:

The Rev. William C. Arbaugh, D.Min.
The Rev. Jane M. Bengtson
The Rev. T. E. Johnstone

Organist: Solveig Clark

Ushers: Ervin Rinell
Gunnar Johanson

Special Music Kristina Berney

Funeral arrangements have been made through Hughes-Ransom Mortuary.

The family is thankful for your participation in this service of worship, your comforting comments and prayers.

Everyone is invited to the coffee hour after this service. It will be in the social room on this level of the church. The Church Women of the congregation are serving.

Memorial gifts may be made to any of the following:

Peace Lutheran Church
Clatsop Care and Rehabilitation Center
Columbia River Maritime Museum
Clatsop County Historical Society

Obituary Record

Funeral of

Name John Erik Wicks

Place Trinity Lutheran Church

Date July 16, 1963

HUGHES-RANSOM
ASTORIA AND SEASIDE, OREGON

In Memory Of

JOHN ERIK WICKS

BORN
July 13, 1878 in Wassor, Kvevlax, Finland

PASSED AWAY
July 12, 1963 in Astoria, Oregon

SERVICES
Trinity Lutheran Church
July 16, 1963 – 1:30 P.M.

OFFICIATING
Rev. Irven Nelson

ORGANIST
Mrs. Dorothy Kinney

VOCALIST
Mr. David O. Johnson

CASKET BEARERS

Fred Jensen	Ernest Brown
Ragnor Hoyer	Mike Cosovich
Rolf Klep	Harold Snow

CONCLUDING SERVICES
Ocean View Cemetery
Warrenton, Oregon

Obituary

Name John Erik Wicks

Residence 792 16th St. Astoria

Family Telephone

Place of Birth Wassor, Kvevlax, Finland

Date of Birth July 13, 1878

Place of Death Astoria, Oregon

Date of Death July 12, 1963

Age 85-11-29

Single ____ Married X Widowed ____ Divorced ____

Date and Time of Funeral Tuesday, July 16, 1963 at 1:30 P.M.

Place of Funeral Trinity Lutheran Church

Officiating Clergy Rev. Irven Nelson

Place of Interment Ocean View Cemetery

Family page ✓

Pioneer card ✓

Church and Other Affiliations

Charter member, Trinity Lutheran Church, Charter member, Astoria Rotary Club; Temple Masonic Lodge No 7, AF&AM; Life Member & Founder Clatsop County Historical Society Fern Chapter, Order Eastern Star Order of Runeberg

Survivors

Wife, Marie O. Wicks, Astoria

Three Daughters:

Ethel Wicks, Astoria

Mrs. Esther Jensen, Albany, Oreg.

Mrs. Ebba Brown, Astoria

Four Brothers:

Alfred Wiik, Seattle

Edvard Wiik, Finland

Johannes Bjorkman, Finland

Albert Wiik, Finland

Sister, Mrs. Ida Svarvar, Finland

Six Grandchildren

Obituary Record

Funeral of

Name Mrs. Maria Wicks

Place Trinity Lutheran Church

Date October 11, 1968

HUGHES-RANSOM
ASTORIA AND SEASIDE, OREGON

Obituary

Name Maria Olivia Wicks

Residence 792 16th St., Astoria

Family Telephone 325-0550

Place of Birth Jacobstad, Finland

Date of Birth December 8, 1883

Place of Death Astoria, Oregon

Date of Death October 8, 1968

Age 84-10-0

Single ____ Married ____ Widowed x Divorced ____

John E. Wicks, July 12, 1963

Date and Time of Funeral Friday,
October 11, 1968 at 1:30 P.M.

Place of Funeral Trinity Lutheran Church

Officiating Clergy Rev. Bruce Pond

Place of Interment Ocean View Cemetery

Church and Other Affiliations

Charter Member, Trinity Lutheran Church and Order of Runeberg;
Order Eastern Star-Fern Chapter
Columbia Hospital Auxiliary

Survivors

Three Daughters:
Miss Ethel Wicks, Astoria
Mrs. Esther Jensen, Albany, Oreg.
Mrs. Ebba Brown, Astoria
Sister, Mrs. Anna Ostrand, Finland
6 Grand-children
1 Great Grandson

Obituary Record

Funeral of

Name Sophia Wickstrom

Place Chapel

Date August 17, 1963

Luce-Layton Funeral Home

1165 Franklin Avenue
Phone FA 5-1511
ASTORIA, OREGON

In Memory of

SOPHIA WICKSTROM

BORN
December 10, 1893
Astoria, Oregon

PASSED AWAY
August 13, 1963
Astoria, Oregon

SERVICES
Luce-Layton Funeral Home
Saturday, August 17, 1963
1:30 P.M.

OFFICIATING
Rev. Wayne V. Kuusisto
Zion Lutheran Church

ORGANIST
Mrs. Charles Dodge

VOCALIST
Mrs. Wayne Oja

CASKET BEARERS

William Thompson	August Palmrose
Albert Nikka	Lewis Kelley
Ray Nyman	Henry Nikka

CONCLUDING SERVICES
Greenwood Cemetery
Astoria, Oregon

Obituary

Name: Sophia Wickstrom

Residence: 465 W. Marine Drive

Family Telephone:

Date of Death: Aug.13,1963 Time:

Place of Death: Astoria Age: 69

Date of Birth: Dec. 10, 1893

Place of Birth: Astoria, Oregon

Duration of Illness:

Years in Community: life State:

Social Security: Veteran:

Single: Married: Widowed: X Divorced:

Vocation:

Physician: Dr. Linehan

Father's Name: Abraham Heikka

Mother's Maiden Name: Kate Kantola

Date and Time of Funeral: August 17, 1963 Saturday, 1:30 p.M.

Place of Funeral: Luce-Layton Funeral Home

Officiating Clergy: Rev. Wayne Kuusisto

Place of Interment: Greenwood Cemetery

Music:

Church and Other Affiliations

Survivors

Brother: Abe Heikka of Astoria
Ernest Heikka "
Leo Heikka "

Two nieces in Astoria

SOPHIA WICKSTROM

Services for Mrs. Sophia Wickstrom, 69, will be held on Saturday, August 17, at 1:30 p.m. in the Chapel of the Luce-Layton Funeral Home. The Rev. Wayne V. Kuusisto of the Zion Lutheran church, will officiate, with burial in Greenwood Cemetery. Serving as casket bearers will be Henry Nikka, Albert Nikka, Ray Nyman, Lewis Kelley, August Palmrose, and William Thompson.

SOPHIA WICKSTROM

A well-known Astorian, Mrs. Sophia Wickstrom, 69, of 465 W. Marine Drive, died Tuesday evening.

Mrs. Wickstrom was born December 10, 1893, in Astoria. She attended school here and had resided in Astoria her entire lifetime.

As a young woman, she worked for Union Fish Co-op for several years. For the past 30 years she had worked as a bookkeeper.

She was married to the late Axel Wickstrom, a well-known boat builder who was a partner in the firm of Wickstrom and Nyman. Wickstrom passed away a number of years ago.

Mrs. Wickstrom is survived by three brothers, Abe, Ernest and Leo Heikka, all of Astoria, and two nieces in Astoria.

Services are being planned for Saturday, August 17 at 1:30 p.m. and will be announced by the Luce-Layton Funeral Home.

Obituary Record

Funeral of

Name Leonard W. Wiita

Place Memorial Chapel

Date June 5, 1975

HUGHES-RANSOM
ASTORIA AND SEASIDE, OREGON

Obituary

Name Leonard W. Wiita

Residence 289 W. Marine Dr.,Astoria

Family Telephone

Place of Birth Tower, Minnesota

Date of Birth August 17, 1890

Place of Death Astoria, Oregon

Date of Death June 2, 1975

Age 84-9-15

Single ____ Married ____ Widowed x Divorced ____

Sanna Wiita,August 22,1973

Date and Time of Funeral Thursday, June 5, 1975 at 1:30 P.M.

Place of Funeral Memorial Chapel

Officiating Clergy Rev. William Williams

Place of Interment Ocean View Cemetery

Church and Other Affiliations

Finnish Brotherhood Lodge;
Eagles Lodge

Survivors

Half-sister,Helmi Saarela,
Ylitornio, Finland
Half-brother,Isador Halminen,
Ylitornio,Finland
Niece,Betty Muma, California
Cousin, Rosa Palo, Tacoma, Wa.
Son-in-law,John Auvil,Astoria
Friend,Amanda Luoma, "
Gerald Nelson
Gary Muma
Marvin Muma

Obituary Record

Funeral of

Name Verta Wildt

Place Chapel

Date April 15, 1975

CHAPEL IN THE SUNSET

~~809 S. Holladay~~

~~SEASIDE, OREGON 97138~~

~~738-6363~~

Luce - Layton

Obituary

Name: Verta Wildt

Residence: 1005 Exchange

Family Telephone:

Place of Death: Crestview Care Center

Date of Birth: March 10, 1887

Place of Birth: Joseph, Oregon

Date of Death: April 11, 1975

Age: 88 yr. 1 mo. 1 da.

Single ____ Married ____ Widowed X Divorced ____

Officiating Clergy: Rev. William Williams

Place of Interment: Greenwood Cemetery

Church and Other Affiliations

Peace Lutheran Church

Survivors

Son: Orville McCulloch of Reedsport, Ore.

Lyle McCulloch of Powers, Oregon

Sister: Marie Hall of Baker, Ore.

Bro: Everett Reese of Seattle, Wash.

4 Grandchildren

11 Great Grandchildren

2 Great Great Grandchildren

Yak Drive 97466

Obituary Record

Funeral of

Name Oscar Reinhold Wilhonen

Place Memorial Chapel

Date November 19, 1974

HUGHES-RANSOM
ASTORIA AND SEASIDE, OREGON

Obituary

Name: Oscar Reinhold Wilhonen

Residence: Rt. 3 Box 561, Astoria

Family Telephone:

Place of Birth: Finland

Date of Birth: July 16, 1885

Place of Death: Astoria, Oregon

Date of Death: November 16, 1974

Age: 89-4-0

Single ____ Married ____ Widowed X Divorced ____

Hulda M. Wilhonen, Jan. 7, 1973

Date and Time of Funeral: Tuesday, November 19, 1974 at 1:00 P.M.

Place of Funeral: Memorial Chapel

Officiating Clergy: Rev. Wm. Williams

Place of Interment: Ocean View Cemetery

Church and Other Affiliations

Former member Zion Lutheran Church and Finnish Brotherhood Lodge

Survivors

Obituary Record

Funeral of

Name Nettie Wilkinson

Place Graveside-Ocean View Cem.

Date May 9, 1977

HUGHES-RANSOM
ASTORIA AND SEASIDE, OREGON

Obituary

Name: Nettie Wilkinson

Residence: West Covina, California

Family Telephone:

Place of Birth: Holland

Date of Birth: September 19, 1888

Place of Death: West Covina, California

Date of Death: May 4, 1977

Age: 88-7-15

Single ____ Married ____ Widowed X Divorced ____

Andrew Jackson Wilkinson,
Jan.9,1952 at Astoria

Date and Time of Funeral: Monday,
May 9, 1977 at 2:00 P.M.

Place of Funeral: Graveside

Officiating Clergy: Rev. Forrest Clark

Place of Interment: Ocean View Cemetery

Church and Other Affiliations

Survivors

Son, Leo Wilkinson, San Diego,Ca.
Daughter, Frances Joyce,
El Monte, California
One Grandson

Obituary Record

Funeral of

Name Axel Williams

Place Memorial Chapel

Date March 13, 1957

HUGHES-RANSOM
ASTORIA AND SEASIDE, OREGON
LONG BEACH, WASHINGTON

Obituary

Name Axel Armas Williams

Residence 857 Florence Ave. Astoria

Family Telephone 2055

Place of Death Astoria, Oregon

Date of Birth March 31, 1902

Place of Birth Lohikoski,Mikkeli,L.,Finland

Date of Death March 10, 1957

Age 54-11-19

Native of

Single ____ Married X Widowed ____ Divorced ____

Cause of Death

Date and Time of Funeral Wednesday, March 13, 1957 10:30 A.M.

Place of Funeral Memorial Chapel

Officiating Clergy Rev. Jack Walden
Rev. Wayne Kuusisto

Place of Interment Ocean View Cemetery

Church and Other Affiliations

Finnish Brotherhood

Elks Lodge

Moose Lodge

Survivors

Wife, Mrs. Alice Williams, Astoria, Oregon

Son, Jeffrey Williams, Astoria

Daughter, Mrs. Gerald(Irene) Sommerset, Astoria

One Grandaughter

Brother, Emil Williams,Portland

Sister, Martha Williams,Astoria

Well Known Log Operator Dies

A sudden attack while taking a shower at his home at 857 Florence avenue claimed the life at 10:25 a. m. Sunday of Axel Armas Williams, well known Clatsop county logging operator and former Astoria city councilman. He would have been 55 this month. Williams had not been in good health since last August.

Owner-operator of the Williams Logging company since 1946, Williams was prominent here in the logging and transfer businesses and as a logger and longshoreman at which he worked for many years, as a younger man. During World War II, he worked as a foreman at the Astoria Marine Construction company. He became city commissioner for a four-year term in 1936.

Sports Fan

Keenly interested in sports, particularly softball and baseball, Williams had for years sponsored teams in the Pee Wee and Junior leagues. He had in earlier years taken part in athletic events at the former West End Athletic club and was himself quite an outstanding amateur baseball player. He was also formerly active in the Dramatic club of the Finnish Brotherhood lodge of which he was a long time member. Williams also belonged to the Elks and Moose lodges.

AXEL WILLIAMS

Surviving are his wife, the former Alice Alatalo, to whom he was married in Vancouver on April 18, 1923 and who now resides at the new family home near Tapiola park; a daughter, Mrs. Gerald (Irene) Sommerset, Astoria; a son, Jeffrey Williams, at home; one granddaughter; a brother, Emil Williams, Portland; and a sister, Miss Martha Williams, Astoria and numerous other more distant relatives.

Finnish Born

Williams came to Astoria at the age of eight with his parents, Charles and Josephine Williams from his native Lohikoski, Mikkelin Laani, Finland, where he was born March 31, 1902. He attended public school and business college here, and had made his home in Astoria during almost his entire lifetime.

Details of services which are being planned for Wednesday morning but which are pending word from his brother who is enroute to the far east on a merchant ship, will be announced by the Hughes-Ransom mortuary.

AXEL WILLIAMS

Services for Axel Williams, prominent Clatsop county logging operator and former city councilman, will be held Wednesday morning at 10:30 o'clock at the Memorial chapel of the Hughes-Ransom mortuary.

The Rev. Jack Walden, pastor of the First Presbyterian church, and the Rev. Wayne V. Kuusisto, pastor of Zion Lutheran church, will officiate and the Finnish Brotherhood lodge will participate in the services. Burial will be in Ocean View cemetery.

Serving as casket bearers will be Leonard Barnes, Bert Ross, Al Kamara, Eino Porko, Karl Larson and Edmund Hansen.

The honorary pallbearers are to be Albert Hansen, Andrew Kalley, Curtis Olson, Jerry Niemi, Hans Larsen, Fred Leslie, Oliver Dunsmoor, Michael Thomas, Don Bowdler, Glen Lowe, Orville Sandy and Earl Knowles.

Williams died suddenly at his home at 857 Florence avenue Sunday morning.

Reverend William "Bill" Andrew Williams

July 13, 1927 - July 19, 2016

Bill was born in Rapid City, SD, on July 13, 1927, the only child of F. Cecil and Myrtle Helen (Munson) Williams. As the son of a traveling salesman, he attended eight different grade schools in Midwest towns during the depression era. He attended junior high in Spokane, WA, and high school in Portland, OR. Bill joined the US Marine Corps when he was 17 and was stationed in Hawaii during WWII. After being honorably discharged, he earned his GED and graduated from Pacific Lutheran College, in Tacoma, WA, where he sang in the Choir of the West. He then studied to become a pastor at Pacific Lutheran Theological Seminary (PLTS) in Berkley, CA. He was a member of the first class of four-year seminary students to graduate from PLTS in 1956, and celebrated 60 years of ordained ministry June 26, 2016. He was ordained and installed as the pastor at St. Andrew's Lutheran Church (Beaverton, OR), and then served at the following Lutheran Churches: Grace (Victoria, B.C., Canada), St. Paul's (Seattle, WA), Zion/ Peace (Astoria, OR), King of Glory (Boise, ID), and Grace (Horseshoe Bend, ID). He filled in often at Grace (Mountain Home, ID), St. Paul (Ontario, OR), and Grace (Vale, OR). He served as chaplain for the Idaho State Legislature, the Idaho State Veteran's Home, and the US Veteran's Administration in Boise, ID. He also served as the Interdenominational Chaplain at three nursing homes in the Boise area before retiring at the age of 77 and then relocated to Panorama City, Lacey, WA, in 2007.

While at St. Andrew's he met Laverne Joan Adolphson, the helpful church secretary at Central Lutheran across town in Portland, OR. They married in Chokio, MN, in 1958.

Before entering the seminary Bill worked at 17 different jobs! He was unsure about attending seminary and asked God for a sign to help him know that it was the right thing to do. An envelope of money arrived in the mail the next day and Bill knew seminary was where he should go. The Lord has worked through Bill in every aspect of his life, from parish and youth ministry, to Alcoholics Anonymous, and throughout his struggle with Parkinson's Disease. His mission and passion in life was to help people

know about God's love for them. When he was admitted to the Convalescent and Rehabilitation (C&R) Center at Panorama in October of 2008, he wondered how God would use him. A short time later he knew. Bill would visit all of the residents and get to know them and the staff and encourage them along their path. He was a collector of words and never liked to visit someone — ever — without having a handout containing encouraging words to give them. He was present with people and valued each and every one. He was full of ideas — holding the first Easter Sunrise Service on top of the Space Needle in Seattle, or receiving "phone calls" from God in the pulpit to highlight a point in a sermon.

He loved cars, computers, new gadgets, and music — especially organ music. He liked to have fun, play games of all sorts, and enjoyed the ocean, camping, traveling, and radio shows. During his time at the Panorama Convalescent Center he wrote several skits for the residents and staff to perform. Bill was creative, determined, and persistent. If he couldn't get something done one way he would find another way to make it happen. He was mischievous, meek, humble, mild, and tender-hearted with a positive attitude. He never gave up. Bill died peacefully of complications from Parkinson's Disease at the Panorama C&R in Lacey, WA, on July 19, 2016, at the age of 89.

Bill is survived by the love of his life, Laverne, his wife of 57 years. She resides at Panorama in Lacey, WA. He is also survived by daughter Beth Tobin (Jim) of Olympia, WA, and son Joel Williams (Amy) of Fruitland, ID; grandchildren: Erika Tobin, Colin Tobin, and Grace Tobin of Olympia, WA, and Mikayla Williams and Annika Williams of Fruitland, ID; cousins, and many nieces and nephews.

We thank God for Bill's life and the many lives he has touched. A memorial service will be held on August 6, 2016, at 11:00 a.m. at Gloria Dei Lutheran Church, 1515 Harrison Ave. NW, Olympia, WA, 98502. A Service of Remembrance and Inurnment will be held at King of Glory Lutheran Church in Boise, Idaho, date to be determined.

Bill was a mentor to many and wants to encourage people to enter the seminary. In lieu of flowers, if you desire, Bill's wish was that any memorials be given to the Evangelical Lutheran Church in America (ELCA) Fund for Leaders https://community.elca.org/fundforleaders or a charity of your choice. The ELCA Fund for Leaders provides scholarships for people attending seminaries as they study to become pastors. Donations may be given in his name online, or through the Gloria Dei Lutheran Church office.

Bill's family extends thanks and appreciation to the Panorama C&R staff and Panorama Clinic; Dr. Gregory Bell; Assured Hospice; Gloria Dei pastors, staff, and Caring Ministry Team; and all those who call him friend.

Obituary Record

Funeral of

Name Frank B. Williamson

Place Memorial Chapel

Date July 1, 1975

HUGHES-RANSOM
ASTORIA AND SEASIDE, OREGON

Obituary

Name Frank B. Williamson

Residence 125 Kensington

Family Telephone 325-4407

Place of Birth Rapid City, South Dakota

Date of Birth June 30, 1896

Place of Death Astoria, Oregon

Date of Death June 29, 1975

Age 78-11-29

Single____ Married X Widowed____ Divorced____

to Minnie, Oct. 28, 1949 at Rapid City, South Dakota

Date and Time of Funeral Tuesday, July 1, 1975 at 1:30 P.M.

Place of Funeral Memorial Chapel

Officiating Clergy Rev. T. E. Johnstone

Place of Interment Ocean View Cemetery

Church and Other Affiliations

Clatsop Post, American Legion

B.P.O.E., Astoria

Survivors

Wife, Minnie Williamson, Astoria

Son, Robert L. Williamson, Warrenton, Oregon

Two Sisters:

Emma Johnson, Astoria

Mable Smith, Independence, Oregon

Brother, C.G. Williamson, Astoria

Three Grandsons:

Charles, Robert & Gary Williamson

Three Great Grandsons:

Robert, Eric and Jay Williamson

IN MEMORY OF

HECTOR JOHN WILSON

BORN

AUGUST 21, 1918
ROSSLAND, B.C., CANADA

DIED

APRIL 27, 1988
ASTORIA, OREGON

FUNERAL SERVICE

HUGHES-RANSOM MEMORIAL CHAPEL
TUESDAY MAY 3, 1988 11:00 A.M.

OFFICIATING

REV. WILLIAM ARBAUGH

PRIVATE INURNMENT

HUGHES-RANSOM MORTUARY
ASTORIA, OREGON
FUNERAL DIRECTORS

Hector J. Wilson

Longshoreman, landscaper, decorated veteran, 69

An Astorian who was decorated during World War II, Hector John Wilson, died in Astoria on Wednesday. He was 69 years old.

Mr. Wilson was born Aug. 21, 1918, in Rossland, British Columbia, the son of John and Anna Heinonen Wilson. He moved to Astoria as a child and attended schools here. He served in the Army Medical Corps during World War II and was awarded the Bronze Star. After being discharged from the Army, he returned to Astoria where he worked at local canneries and as a longshoreman. He later worked as a landscaper. He was an avid fisherman and hunter, and a member of Peace Lutheran Church of Astoria.

Mr. Wilson is survived by three nephews: William Korpela, Salem; Keith Korpela, Rome, N.Y.; John Fisher, Toledo, Ore.; and two neices: Joann Nivala Powell, Port Angeles, Wash., and Paula Fisher Dahl, Juneau, Alaska.

Memorial Services will be held at 11 a.m. Tuesday at Hughes-Ransom Memorial Chapel in Astoria. Arrangements are in care of Hughes-Ransom Mortuary, Astoria.

Obituary Record

Funeral of

Name HECTOR JOHN WILSON

Place HUGHES-RANSOM MEMORIAL CHAPEL

Date MAY 3, 1988

220 N HOLLADAY — SEASIDE, OREGON
TELEPHONE 738-6622

576 TWELFTH STREET — ASTORIA, OREGON
TELEPHONE 325-2535

HUGHES-RANSOM

Obituary

Name HECTOR JOHN WILSON

Residence 1432 Franklin

Family Telephone

Place of Birth Rossland, B.C.

Date of Birth August 21, 1918

Place of Death Astoria, Oregon

Date of Death April 27, 1988

Age 69 8 6

Single X Married Widowed Divorced

Date and Time of Funeral May 3, 1988
11:00 A.M.

Place of Funeral HUGHES-RANSOM MEMORIAL CHAPEL

Officiating Clergy REV. WILLIAM ARBAUGH

Place of Interment OCEAN VIEW CEMETERY

Church and Other Affiliations

PEACE LUTHERAN CHURCH

Survivors

WILLIAM KORPELA, NEPHEW, SALEM, OR

KEITH KORPELA, NEPHEW, ROME, N.Y.

JOHN FISHER, JR. NEPHEW, TOLEDO, :OR

JOAN NIVALA POWELL, NIECE,
PORT ANGELES, WA

PAULA FISHER DAHL, NIECE, JUNEAU,
ALASKA

HECTOR J. WILSON

Memorial services will be held for Hector John Wilson, 69, Astoria, on Tuesday, May 3 at 11:00 A.M. at the Hughes-Ransom Memorial Chapel. Rev. William Arbaugh of Peace Lutheran Church will officiate. Memorial contributions may be made to the American Heart Association for which cards are available at the mortuary. Arrangements are in care of Hughes-Ransom Mortuary, Astoria.

Obituary Record

Funeral of

Name Maria Lyyia Winnecka

Place Chapel

Date November 6, 1974
1:30 P.M.

Obituary

Name: Maria Lyyia Winnecka

Residence 367 Alameda Ave.

Family Telephone

Date of Death 11/3/74 Time 1:45 PM

Place of Death Columbia Hosp. Age 82,5,10

Date of Birth May 23, 1892

Place of Birth Hailuoto, Finland

Duration of Illness

Years in Community 1915 State

Social Security Veteran -

Single Married Widowed X Divorced

Vocation Cannery worker

Physician

Father's Name Henry Smith

Mother's Maiden Name Anna Haapla

Date and Time of Funeral Nov.6,'74, 1:30 PM

Place of Funeral Luce-Layton Mortuary

Officiating Clergy Rev. William Williams

Place of Interment Ocean View Cemetery

Music

Faith Osmus, Organist
Sylvia Oja, Soloist

Church and Other Affiliations

Peace
~~xxxx~~ Lutheran Church

Aurora Club

Coffee Hour

Survivors

Sister: Emelia Bohm of Astoria

Nephew: LeRoy Adolphson of Astoria

Several nieces & nephews & cousins here & Finland

IN LOVING MEMORY OF

AILIE S. WINTERS

BORN
November 16, 1918
Ironwood, Michigan

PASSED AWAY
October 22, 1994
Longview, Washington

MEMORIAL SERVICES
Peace Lutheran Church
Wednesday, October 26, 1994, 1:00 P.M.

OFFICIATING
Rev. Jerry Buss, Pastor
Peace Lutheran Church

ORGANIST
Lee Howard

VOCALIST
Kristina Berney

INURNMENT
Greenwood Cemetery
Astoria, Oregon

SERVING THE FAMILY
Caldwell's Luce-Layton Mortuary
Astoria, Oregon

Ailie S. Winters

Former resident, 75

Ailie S. Winters, 75, of Longview, Wash., died Saturday, Oct. 22, in Longview, Wash.

Mrs. Winters was born in Ironwood, Mich., on Nov. 16, 1918. In 1940 she moved to Astoria, where she met Uno Oscar Winters. They were married in 1942 and lived in the Youngs River area. He died earlier.

In July, Mrs. Winters moved to Longview. She enjoyed cooking, gardening, sewing and dancing. She had been a 4-H leader and was an active member of the home extension programs and the Finnish Brotherhood. She was a member of Peace Lutheran Church.

Mrs. Winters is survived by two daughters, Betty Marie Bond of Kalama, Wash., and Frances Evelyn McCadden of Lynnwood, Wash; two sisters, Gurtrude Amundson of Sebastopol, Calif., and Ellen Pflager of Yuma, Ariz.; two brothers, Eion Mattson of Astoria, and Waino Mattson of Ironwood; and three grandchildren, Charles Wesley Bond III of Longview, Mariisa Bond of Kalama, and Robert Barrett McCadden of Lynnwood, Wash.

Memorial service is 1 p.m. Wednesday, at Peace Lutheran Church.

Memorial contributions may be made to any hospice or Peace Lutheran Preschool and Day Care in care of Caldwell's Luce-Layton Mortuary, 1165 Franklin Ave., Astoria 97103.

A Memorial Service in
Celebration of Easter Life for

AILIE SOPHIA WINTERS

Peace Evangelical Lutheran Church
565 Twelfth Street, Astoria, Oregon
1:00 p.m. October 26, 1994

+ +

PRELUDE

HYMN *What a Friend We Have in Jesus* No. 439

INVOCATION p. 206

PRAYER p. 207

FIRST LESSON Romans 8:31-35, 37-39

PSALM 23 - spoken responsively p. 225

GOSPEL John 19:38-20:2,11-16

SOLO "I Lift My Eyes Unto Heaven"

SERMON

HYMN *Children of the Heavenly Father* No. 474

APOSTLES' CREED p. 209

PRAYERS p. 209

SPECIAL MUSIC
"Sun Siivillasi Suojaa Oi, Jeesus, Minua"
("Shelter Me With Your Wings, O Jesus")

COMMENDATION p. 211

HYMN *Joyful, Joyful We Adore Thee* No. 551

POSTLUDE

ANNOUNCEMENTS

A RECEPTION in the upstairs social room will occur after the memorial service. The family looks forward to this time with you.

MEMORIAL GIFTS may be directed to the Lower Columbia Hospice or the Peace Lutheran Preschool and Day Care.

PARTICIPANTS

Rev. Jerry Buss	Pastor
Lee Howard	Organist
Kristina Berney	Soloist
Carl Kotaniemi	Usher
Ernest Brown	Usher
Arvid Simonson	Usher

Obituary Record

Funeral of

Name ANNA LYDIA WINTERS

Place Chapel

Date July 5, 1967

Luce-Layton Funeral Home
1165 Franklin Avenue
Phone FA 5-1811
ASTORIA, OREGON

Born	October 19, 1886 Merijarvi, O.L. Finland
Passed Away	July 3, 1967 Astoria, Oregon
Services	Luce-Layton Funeral Home Wednesday, July 5, 1967, 1:30 p.m.
Officiating	Rev. Toivo Hakkinen Zion Lutheran Church
Organist	Nancy Ames
Vocalist	Anja Hakkinen
Casket Bearers	Veikko Romppanen, David Romppanen Uno Winters, Eino Heino Robert Heino, Donald Heino
Concluding Services	Crestview Section, Greenwood Cemetery Astoria, Oregon

ANNA LYDIA WINTERS

Obituary

Name Anna Lydia Winters

Residence

Family Telephone

Date of Death July 3,1967 Time 11:30 AM

Place of Death Columbia Hosp. Age 80,8,14

Date of Birth October 19,1886

Place of Birth Merijarvi,O.L.Finland

Duration of Illness

Years in Community Since 1911 State

Social Security Veteran

Single Married Widowed X Divorced

Vocation Housewife

Physician

Father's Name unknown

Mother's Maiden Name unknown

Date and Time of Funeral July 5,'67,1:30 PM

Place of Funeral Luce-Layton ~~Funeral~~ Home

Officiating Clergy Rev. Toivo Hakkinen

Place of Interment Crestview Section Greenwood Cemetery

Music

Church and Other Affiliations

Apostlic Lutheran Church of Astoria

Coffee hours at the Zion Luth Church Social Hall

Survivors

Daughter: Mrs.Veikko (Helmi) Romppanen of Astoria

Two Sons: Wayne Winters of Astoria
Uno Winters of Astoria

Six grandchildren
Two great grandchildren
~~Numerous nieces & nephews~~

ANNA L. (NISKA) WINTERS

A well-known resident of Astoria for over 50 years, Mrs. Anna Lydia (Niska) Winters, 80, of Rt. 1, Box 666 (Youngs River District) died shortly before noon on Monday.

Mrs. Winters was born on October 19, 1886, in Merijarvi, O. L., Finland, where she received her education.

She came to the United States and to Astoria in 1911, from her native Finland, and had resided in the Youngs River District most of the time since coming to Astoria. She had worked as a domestic for two years.

She was married in 1913 in Astoria to the late Oscar Winters, a well-known road construction worked and farmer. He preceded her in death in 1959.

Mrs. Winters was a member of the Apostolic Lutheran church of Astoria.

Mrs. Winters is survived by one daughter Mrs. Veikko (Helmi) Romppaanen of Astoria; two sons Wayne and Uno Winters, both of Astoria; six grandchildren, two great grandchildren and numerous nieces and nephews.

Services are being planned for Wednesday, July 5, at 1:30 p.m. and are being announced by the Luce-Layton Funeral Home.

ANNA LYDIA (NISKA) WINTERS

Services for Mrs. Anna Lydia (Niska) Winters, 80, will be held on Wednesday, July 5, at 1:30 p.m. in the Chapel of the Luce-Layton Funeral Home. The Rev. Toivo Hakkinen of the Zion Lutheran church will officiate, with burial in Crestview Section of Greenwood Cemetery. Remembrances may be either flowers or mmorial gifts to the Zion Lutheran Church Memorial Fund, for which cards are available at the funeral home.

Obituary Record

Funeral of

Name Elsa R. Winters

Place Memorial Chapel

Date April 18, 1961

HUGHES-RANSOM
ASTORIA AND SEASIDE, OREGON

In Memory Of

ELSA R. WINTERS

Born
Sept. 19, 1889 in Taivassalo, Finland

Passed Away
April 15, 1961 in Astoria, Oregon

SERVICES
HUGHES-RANSOM MEMORIAL CHAPEL
Tuesday, April 18, 1:30 P.M.

OFFICIATING
Rev. Wayne V. Kuusisto

ORGANIST
Mrs. Charles Dodge

VOCALIST
Mrs. Wayne Oja

CASKET BEARERS

John Blair
George Oja
Philip Blair
Roger Blair
John R. Warila
Uno Winters

CONCLUDING SERVICES
Ocean View Cemetery
PARTICIPATING
Finnish Brotherhood Lodge

Obituary

Name: Elsa R. Winters

Residence: 283 W. Marine Dr., Astoria

Family Telephone:

Place of Birth: Taivassalo, Finland

Date of Birth: September 19, 1889

Place of Death: Astoria, Oregon

Date of Death: April 15, 1961

Age: 71-6-26

Single ___ Married ___ Widowed X Divorced ___

~~Cause of Death~~ Chris Winters, January 7, 1942

Date and Time of Funeral: Tuesday, April 18, 1961 1:30 P.M.

Place of Funeral: Memorial Chapel

Officiating Clergy: Rev. Wayne Kuusisto

Place of Interment: Ocean View Cemetery

Church and Other Affiliations

Finnish Brotherhood Lodge

Survivors

Three Sons:

Kauno W. Winters, Salem

Eino C. Winters, Forest Grove

Eugene W. Winters, Everett, Wn.

Two Daughters:

Mrs. Mildred Oja, Astoria

Mrs. Cilvia Blair, Eugene, Oregon

Nine Grand-children

Brother, Veini Suominen, Finland

Sister, Mrs. Veera Suominen, "

ELSA WINTERS 4/18/61

Death came Saturday at 3:40 p.m. in a local hospital following an extended illness to Mrs. Elsa R. Winters, 71, a resi[illegible] area for more t[illegible] injury. She had been in poor health [illegible]

Mrs. Winters was born September 19, 1889 in Taivassalo, Turun Laani, Finland, where she was [illegible] and grew to y[illegible] anhood. She came at the [illegible] 17 to A[illegible] to Youngs River where she [illegible] until her marriage.

On December 22, 1907, [illegible] Chris Winters were ma[illegible] Naselle, Wash. They [illegible] their home in Youngs River w[illegible] they operated a farm until W[illegible]ter's death in 1952. Mrs. Wi[illegible] moved into Astoria the follow[illegible] year and had since lived he[illegible] was a long time member o[illegible] Astoria Finnish Brotherhood Lodge.

Surviving are three sons an[illegible] two daughters, Kauno W., S[illegible] Eino C., Forest Grove and [illegible] W. Winters, Everett, W[illegible] George (Mildred) Oja, Astoria, and Mrs. Robert (Cilvia) Blair, Eugene; nine grandchildren; a brother, Veini Suominen and a sister, Mrs. Veera Suominen, both in Taivassalo, Finland.

[illegible] at 1:30 p.m. are [illegible] Hughes-Ransom [illegible]

ELSA WINTERS

Services for Mrs. Elsa R. Winters, 71, will be held Tuesday, April 18, at 1:30 p.m. at the Memorial Chapel of the Hughes-Ransom Mortuary. The Rev. Wayne V. Kuusisto, officiating. Burial in Ocean View Cemetery. The Astoria Finnish Brotherhood Lodge, participating. Serving as casket bearers will be the grandsons, John Blair, Roger Blair and George E. Oja and the cousins, John R. Warila, Philip Blair and Uno Winters.

Obituary Record

Funeral of

Name KAUNO W. WINTERS

Place HUGHES-RANSOM MORTUARY

Date SEPTEMBER 20, 1982

220 N. Holladay — Seaside, Oregon
Telephone 738-6622

576 Twelfth Street — Astoria, Oregon
Telephone 325-2535

HUGHES-RANSOM

Obituary

Name Kauno W. "Nutts" Winters

Residence 430 7th Ave. Seaside

Family Telephone 738-8080

Place of Birth Astoria, Oregon

Date of Birth July 6, 1909

Place of Death Portland, Oregon

Date of Death September 17, 1982

Age 73 yrs. 4 mos. 11 days

Single ____ Married X Widowed ____ Divorced ____

Married to Ethel M. Lindberg in South Bend, Wash. in 1938.

Date and Time of Funeral Sept. 20, 1982 2:00 p.m.

Place of Funeral Hughes-Ransom Mortuary

Officiating Clergy Rev. Forrest Clark

Place of Interment Ocean View Cemetery

Church and Other Affiliations

Past Master Gateway Masonic Lodge

Al Kader Shrine - 32nd Degree

Mason - Elks Lodge #180 - Astoria

Rotary Club - Astoria Golf and Country Club and Commodor Astoria Yacht Club.

Survivors

Wife:
Ethel Winters - Seaside, Or.

Daughter:
Zandra Winters - Beaverton, Or.

Brother:
Eino Winters - Seaside, Or.

Sister:
Cilvia Blair - Eugene, Or.

Sister in law:
Mrs. E.E. Lindberg - Seaside, Or.

Numerous nieces and nephews

Obituary

UNO O. WINTERS

1-20-85

A life time Astoria resident, Uno O. Winters, 69, died Saturday in a local Astoria nursing home. Mr. Winters was born in Astoria, November 25, 1918 the son of the late Oscar and Lydia Niska Winters. Mr. Winters had lived his entire life in Astoria, received his education here, and had worked as a boom operator on the log rafts, and also as a commercial fisherman. In Astoria, July 3, 1942, he married Ailie Mattson. She survives at the family home. Mr. Winters was a member of Peace Lutheran Church, the Astoria Finnish Brotherhood, and the Astoria Eagles Aerie No. 2189. Surviving besides his wife Ailie at the family home include 2 daughters Betty M. Bond of Kalama, Wash., and Frances E. McCadden of Mountlake Terrace, Washington, and 1 sister Helmi Romppanen of Astoria. 3 Grandchildren also survive. 2 Grandchildren preceded in death. Memorial services will be Wednesday at 1:00 P.M., at Peace Lutheran Church, under the direction of Caldwell's Luce-Layton Mortuary, Astoria. Inurnment will be at Greenwood Cemetery. Remembrances in Mr. Winter's memory may be contrbutions to the Peace Lutheran Church Memorial Fund, or to the Astoria Loaves & Fishes, for which cards are available at the Mortuary.

BURIAL OF THE DEAD

Peace Lutheran Church 325-3871
565 12th Street, Astoria, Oregon 97103

1. NAME UNO OSCAR WINTERS

Death: Date Feb 20, 1988 Place Astoria Care. Astoria

Birth: Date Nov 25, 1918 Place Astoria

lived in same home - born in

2. FAMILY Arlie Winters ADDRESS

Name Betty Bond dau

Frances McCadden dau

Helmi Rampparnen sister

3. THE SERVICE

Date Wed. Feb. 24 1988 Hour 1:00

Place Church

Burial Service

Graveside, at

Memorial

Committal at

346 - Peace like a river

4. Form

a. The Order, LBW 294 My hope

b. LBW modified 467 Eternal Father strong to save

c. LBW with Communion "It is well with my soul" 346 — Red

5. Congregational Hymns 396 I lift my eyes — solo

b. KIITOS SULLE Longing. Finish only

a. 320 O God our help in ages past

c. 346 Peace like a River

6. Special Music

Canticle, Te Deum

Nunc Dimittis

Even as we live each day (350)

7. Scripture Scripture - storm stilling the

Mt 8:23-27 Luke 4:35-41

8. Psalmody

9. Communion

Altar Committee

Music

10. Participants

Assistant

Crucifer

Acolyte

Organist ~~Strength Lake~~ WCA

Soloist(s)

Ushers

11. Pallbearers

12. Memorial gifts

13. Coffee or meal

Arranged by

14. Mortuary

15. NOTES:

The pall is available for use (instead of floral arrangement on the coffin).

If there is a viewing, it must be in advance, not following the service.

WCA by him coffee hour -

strong sense of family
- 4 girls
center of his life
proud -
enjoyed their family -
fulfilled life

generous

grandpa - stories (Mr. Boom)
Tuna fishing -
to be w family -

boat -
Vor - played accordion -
special trip
Veterans holiday -
when weather is bad -
sport fishing

even w a pacemaker

closed Scand. dancing - people in costumes
festival - got tired

when he could walk.
game receiver
not to shoot

he was a nature son
enjoyed his living here

- his grandfather from Finland
3 sons -
K nappton mill across river

young's River area
Vor grad. from Ast. H.S.

Darrin is sitting on grandpa's lap.
- marissa

Uno O. Winters

Nov. 25, 1918-Feb. 20, 1988

Uno O. Winters, a lifetime resident of Astoria, died Saturday in Astoria. He was 69.

Mr. Winters was born Nov. 25, 1918, in Astoria, the son of Oscar and Lydia Niska Winters. He attended school in Astoria and worked as a boom operator on log rafts and as a commercial fisherman.

On July 3, 1942, he married Ailie Mattson in Astoria. She survives.

Mr. Winters was a member of Peace Lutheran Church, the Finnish Brotherhood and Astoria Eagles Aerie 2189.

Surviving besides his wife are two daughters, Betty Bond, Kalama, Wash., and Frances McCadden, Mountlake Terrace, Wash.; a sister, Helmi Romppanen, Astoria; and three grandchildren.

Memorial service will be at 1 p.m. Wednesday at Peace Lutheran Church. Inurnment will be at Greenwood Cemetery. Caldwell's Luce-Layton Mortuary, Astoria, is in charge of arrangements. Memorial contributions may be made to the Peace Lutheran Church Adult Day Care Center or Astoria Loaves and Fishes.

UNO O. WINTERS

Memorial services for Uno O. Winters, 69, will be Wednesday, Feb. 24, 1988, at 1:00 P.M., at Peace Lutheran Church. Rev. William Arbaugh, Pastor of the Church will officiate. Remembrances in Mr. Winters memory may be contributions to the Peace Lutheran Church Day Care Center, or to the Astoria Loaves and Fishes, for which cards are available at the Mortuary, or Church services. Caldwell's Luce-Layton Mortuary, Astoria, serving the family.

Obituary Record

Funeral of

Name Wayne Olaf Winters

Place Memorial Chapel

Date December 10, 1980

HUGHES-RANSOM
ASTORIA AND SEASIDE, OREGON

In Memory Of

WAYNE OLAF WINTERS

BORN
July 1, 1914, in Astoria, Oregon

PASSED AWAY
December 7, 1980, in Astoria, Oregon

SERVICES
Hughes-Ransom Memorial Chapel
December 10, 1980 — 1:30 P.M

OFFICIATING
Rev. Forrest Clark
Peace Lutheran Church

ORGANIST
Mildred Larson

VOCALIST
Sylvia Mattson

CASKET BEARERS

Alva Colvin	Nestor Leino
Clyde Edwards	Howard Johnson
John R. Warila	Ragnar Gustafson

CONCLUDING SERVICES
Greenwood Cemetery
Astoria, Oregon

Obituary

Name: Wayne Olaf Winters

Residence: Rt. 1 Box 666; Astoria

Family Telephone: Sister:325-1917

Place of Birth: Astoria, Oregon

Date of Birth: July 1, 1914

Place of Death: Astoria, Oregon

Date of Death: December 7, 1980

Age: 66-5-6

Single: X Married: Widowed: Divorced:

Date and Time of Funeral: Wednesday, December 10, 1980 at 1:30 P.M.

Place of Funeral: Memorial Chapel

Officiating Clergy: Rev. Forrest Clark

Place of Interment: Greenwood Cemetery

Church and Other Affiliations

Netel Grange

Survivors

Sister, Helmi Ruzic;Astoria

Brother,Uno Winters; Astoria

Three Nieces:

Sally Margado;Las Vegas,Nevada

Betty Bond; Kalama, Washington

Frances McCaddin;Bothell, Wa.

Three Nephews:

David Romppanen;Brookfield,Conn.

Donald Heino ; Banks, Oregon

Robert Heino ; Eugene, Oregon

Numerous Cousins

Obituary Record

Funeral of

Name Anna Elizabeth Wirkkala

Place Peace Lutheran Church

Date November 16, 1978

HUGHES-RANSOM
ASTORIA AND SEASIDE, OREGON

In Memory Of

ANNA ELIZABETH WIRKKALA

BORN
November 13, 1882 in Oulu, Finland

PASSED AWAY
November 8, 1978 in Williams, California

SERVICES
Peace Lutheran Church
November 16, 1978 2:00 p.m.

OFFICIATING
Rev. Forrest Clark

PARTICIPATING
Ladies of Kaleva Lodge

ORGANIST
Solveig Clark

VOCALIST
Kristina Berney

CASKET BEARERS

Sulo Rinne	Bruce Berney
Eino Mattson	Oke Zatterlow
Erling Orwick	Richard Jensen

CONCLUDING SERVICES
Ocean View Cemetery
Warrenton, Oregon

Obituary

Name: Anna Elizabeth Wirkkala

Residence: Williams, California

Family Telephone:

Place of Birth: Oulu; Finland

Date of Birth: November 13, 1882

Place of Death: Williams, California

Date of Death: November 8, 1978

Age: 95-11-25

Single ____ Married ____ Widowed X Divorced ____

Charles Wirkkala, July 28, 1965 in Astoria

Date and Time of Funeral: Thursday, November 16, 1978 at 2:00 P.M.

Place of Funeral: Peace Lutheran Church

Officiating Clergy: Rev. Forrest Clark

Place of Interment: Ocean View Cemetery

Church and Other Affiliations

Peace Lutheran Church; Ladies of Kaleva

Survivors

Two Grand-daughters:

Lissa Capehart, Colusa, Calif.

Susan Ramazzini, Woodland, Calif.

Two Nephews:

Kasten Fellman, Sun City, Calif.

Paavo Fellman, Seattle, Wa.

Two Grandchildren

Charles Virkkala

Born December 28, 1882 in Kaustinen, Finland

Passed away July 28, 1965 in Astoria, Oregon

Services Hughes-Ransom Memorial Chapel
Saturday, July 31, 10:30 a.m.

Age 82 years, 7 months, no days

Officiating Pastor -- Bruce E. Pond of Trinity

Internment--Ocean View Cemetery

Pastor: Esther Peterson of Trinity supplied the above information. If you need more for the record, she can supply it.

Obituary Record

Funeral of

Name Mr. Charles Nichols

Place Memorial Chapel

Date July 31, 1965

HUGHES-RANSOM
ASTORIA AND SEASIDE, OREGON

Obituary

Name: Charles Wirkkala

Residence: 938 Kensington, Astoria

Family Telephone:

Place of Birth: Raustinen, Finland

Date of Birth: December 20, 1882

Place of Death: Astoria, Oregon

Date of Death: July 28, 1965

Age: 82-7-0

Single ____ Married X Widowed ____ Divorced ____

Date and Time of Funeral: Saturday July 31, 1965 at 10:30 A.M.

Place of Funeral: Memorial Chapel

Officiating Clergy: Rev. Bruce E. Ford

Place of Interment: Ocean View Cemetery

Church and Other Affiliations

Zion Lutheran Church, lifetime

Finnish Brotherhood Lodge, officer almost 60 yrs.

Knights of Kaleva

Survivors

Wife, Anna E. Wirkkala, Astoria

Daughter, Mrs. Helen Parmentel, Sacramento, California

Three Sisters:

Mrs. Mary Suomela, Ilwaco, Wn.

Mrs. Emma Simila, Chehalis, Wn.

Mrs. Mathilda Myntti, Vanakyro, Finland

3 grand-children

Pioneer Faith
Astoria

HUGHES - RANSOM
Mortuary - Crematory

576 12th Street
Astoria, OR 97103
Phone 325-2535

220 N. Holladay Drive
Seaside, OR 97138
Phone 738-6622

OBITUARY

DONALD JOHN WIRKKULA, 43 of Astoria died at his home on Wednesday. 1/2/91

Mr. Wirkkula was born in Astoria on August 12, 1947 the son of Reino and Jennie (Johnson) Wirkkula. 43/4/20

He was raised and educated in Astoria, graduating from Astoria High School in 1966. He then joined the US Army and was stationed in Alaska. He was employed in the Forestry Industry and was involved in Fire Fighting during the fire season. He also gillnetted on the Columbia River and in Alaska as a crewman.

He enjoyed working out of doors, and was a member of the Clatsop Post #12 of the American Legion.

He is survived by his mother, Jennie Johnson of Pelkie, Michigan; 1 daughter, Amanda Dawn Wirkkula of Oakridge, Ore; 4 brothers, Jim Wirkkula of Astoria; Raymond Wirkkula of Portland, Robert Wirkkula of Astoria, and Charles Kukkola of Warrenton; and 4 sisters, Carol Marincovich of Astoria, Mary Gustafson of Oakridge, Ore, Sylvia Lampi of Hoquiam, Washington, and Linda Haskell of Warrenton. 3 aunts, Rosemary Sundstrom of Portland, Tyne Westman of Astoria, and Eva Peterson who lives in Michigan. He is also survived by numerous nieces, nephews, and cousins. A special friend, Bette White passed away on December 4, 1990.

Funeral Services will be held on Monday, January 7, 1991 at 2:00 PM in the Hughes-Ransom Memorial Chapel in Astoria with Vault Interment to follow in the Ocean View cemetery in Warrenton. Officia. - D. E. Johnstone

Those who wish may send memorials in his memory to the Charity of their own choice.

The Hughes-Ransom Mortuary of Astoria entrusted to the care of the Funeral Arrangements.

Jennie R. Wirkkunen

Former Astorian, 91

Former Astoria resident Jennie R. Wirkkunen, 91, of South San Francisco, Calif., died Sunday, March 4, in Daly City, Calif.

Mrs. Wirkkunen was born Aug. 29, 1898, in Longview, Wash., the daughter of Matti and Susanna Ryding. She attended school in Longview and moved to Astoria in 1926. While living in Astoria she worked in seafood canneries and, for several years, at Home Baking Co.

She moved to Portland in 1940 and worked for more than 20 years at the Portland Woolen Mill. She moved to South San Francisco in 1961.

Mrs. Wirkkunen was a member of the Finnish Brotherhood for more than 70 years and also was a member of the International Order of Foresters.

Surviving are a sister, Evelyn Phetteplace, Gladstone; a granddaughter, Judith Agress, South San Francisco; two great-grandchildren, David and Rachel Agress, South San Francisco; and numerous nieces and nephews.

Her husband, Jack Wirkkunen, died in 1939, and a daughter, Evelyn Phibbs, and a sister, Ellen Erkilla, both died earlier.

Funeral will be Thursday at 2 p.m. at Caldwell's Luce-Layton Mortuary in Astoria followed by burial at Greenwood cemetery. Memorial contributions may be made to the American Heart Association.

Jennie R. Wirkkunen

Former Astorian, 91

Former Astoria resident Jennie R. Wirkkunen, 91, of South San Francisco, Calif., died Sunday, March 4, in Daly City, Calif.

Mrs. Wirkkunen was born Aug. 29, 1898, in Longview, Wash., the daughter of Matti and Susanna Ryding. She attended school in Longview and moved to Astoria in 1926. While living in Astoria she worked in seafood canneries and, for several years, at Home Baking Co.

She moved to Portland in 1940 and worked for more than 20 years at the Portland Woolen Mill. She moved to South San Francisco in 1961.

Mrs. Wirkkunen was a member of the Finnish Brotherhood for more than 70 years and also was a member of the International Order of Foresters.

Surviving are a sister, Evelyn Phetteplace, Gladstone; a granddaughter, Judith Agress, South San Francisco; two great-grandchildren, David and Rachel Agress, South San Francisco; and numerous nieces and nephews.

Her husband, Jack Wirkkunen, died in 1939, and a daughter, Evelyn Phibbs, and a sister, Ellen Erkilla, both died earlier.

Funeral will be Thursday at 2 p.m. at Caldwell's Luce-Layton Mortuary in Astoria followed by burial at Greenwood cemetery. Memorial contributions may be made to the American Heart Association.

BURIAL OF THE DEAD

THURS. 2:00
MAR. 8. 1990

Peace Lutheran Church 325-3871
565 12th Street, Astoria, Oregon 97103

1. NAME Jennie R Wirkkunen

Death: Date March 4 1990 Place Daly City, ~~to~~ Calif.

Birth: Date AUG 29, 1898 Place Longview Wash

husband Jacob W - died 1939 91

2. FAMILY

Name Judith Agness
David & Rachel Agness
Joe & Ellen Thompson 325.0607 Astoria
niece

ADDRESS
So. SFO

3. THE SERVICE

Date March 8, 1990 Hour 2:00

Place Caldwell's

✓ Burial Service

Graveside, at

Memorial

✓ Committal at Greenwood

4. Form

a. The Order, LBW

(b.) LBW modified

c. LBW with Communion

5. Congregational Hymns

6. Special Music

Canticle, Te Deum

Nunc Dimittis

Even as we live each day (350)

7. Scripture Ps 90: 1-12

Jn 5: 24-29

8. Psalmody

Ps 23

9. Communion

Altar Committee

Music

10. Participants

Assistant

Crucifer

Acolyte

Organist

Soloist(s)

Ushers

11. Pallbearers

12. Memorial gifts

13. Coffee or meal

Arranged by

14. Mortuary Caldwell

15. NOTES:

The pall is available for use (instead of floral arrangement on the coffin).

If there is a viewing, it must be in advance, not following the service.

Obituary Record

Funeral of

Name CHRISTINE K. WISBECK

Place Trinity Lutheran Church

Date October 16,1963

Luce-Layton Funeral Home
1165 Franklin Avenue
Phone FA 5-1811
ASTORIA, OREGON

Obituary

Name Christine K. Wisbeck

Residence 1233 Grand Ave.

Family Telephone Fa 5-5530

Date of Death 10/14/63 Time 1:35 Am

Place of Death Oregon City Age 71 8 18

Date of Birth January 26, 1892

Place of Birth Germany

Duration of Illness Breif

Years in Community Many State

Social Security Veteran

Single Married Widowed X Divorced

Vocation House wife

Physician

Father's Name Thor Henningsen

Mother's Maiden Name Unknown

Date and Time of Funeral 10/16/63 2:00 pm

Place of Funeral Trinity Lutheran Church

Officiating Clergy Rev. Irven Nelson

Place of Interment Greenwood Cemetery

Music

Church Organist

Church and Other Affiliations

Member of Trinity Lutheran Church, Lutheran Church Women Columbia Hospital Auxillary

Survivors

Son William of Omaha, Neb.
" Arnold of Seattle, "ash
Daugh. Mrs. John (Dorothy) Todd of Milwaukie, Oregon
Sister Mrs. Margaret Drlica of Portland, Oregon
Sister Mrs. Inga Rasmussen of Astoria, Oregon
9 Grand children.

Obituary

Christine Kathryn Wisbeck was born January 26, 1892, in Germany, the daughter of Mr. and Mrs Thor Henmingsen.

When she a child the family moved to the United States and settled in the Astoria area.

She was united in marriage to William Wisbeck in Astoria and he preceeded her in death in 1950.

Mrs. Wisbeck passed away in Oregon City, Oregon October 14, 1962, after a short illness.

Surviving her passing are;

2 sons- William of Omaha
Arnold , Seattle

1 daughter, Mrs Dorothy Todd, Milwaukie

2 Sisters, Mrs. Margaret Drlica, Portland
Mrs. Inga Rasmussen, Astoria

9 Grand children

and a host of friends

Obituary Record

Funeral of

Name FRED N. WOLLESON

Place Memorial Chapel

Date October 12, 1984

220 N. Holladay — Seaside, Oregon
Telephone 738-6622

576 Twelfth Street — Astoria, Oregon
Telephone 325-2535

HUGHES-RANSOM

Obituary

Name: Fred N. Wolleson

Residence: 1925 Irving, Astoria

Family Telephone: 325-2108

Place of Birth: Seattle, Washington

Date of Birth: July 31, 1905

Place of Death: Monitor, Washington

Date of Death: October 8, 1984

Age: 79 - 2 - 7

Single ____ Married X Widowed ____ Divorced ____

Married Agnes Nelson Jan. 5, 1935
Sitka, Alaska

Date and Time of Funeral: October 12, 1984
1:30 P/M

Place of Funeral: Memorial Chapel

Officiating Clergy: Rev. Forrest Clark

Place of Interment: Ocean View Cemetery

Church and Other Affiliations

Temple Lodge #7 A F and A M
Active in local fund raising
for cancer Soceity

Survivors

Wife - Agnes Wolleson
Daughter - Carol Wolleson
Daughter - Patti Anderson
Daughter - Sharon Henry
Grandson - Christopher Anderson
Granddaughter - Kari Anderson
Four Nieces

A Celebration of life for Steven Wood

(Family to meet in the social room off the front entrance)
Processional Music
1:00 PM - Chief DeuPree and Asst. Chief Alan Oja will escort the family to the front of the sanctuary.
Chaplin Jerry Gidas will offer an opening introduction
The colors will be presented by the honor guard from Astoria Police. Ben Ward will play America the Beautiful on bagpipes.
The service will begin
Speakers will be:
Assistant Chief Alan Oja
Kenny Hansen
A musical break
Chris & Scott will speak
Open up the floor to others
The service will conclude with the National Guard presenting the American Flag to a family member. (you may want to choose among yourselves and let me know)
While the bagpiper plays Amazing Grace.
The Service will conclude.
Rob and Alan will then escort the family out.
You may choose to stay and greet people or go directly to the moose and I will direct the people to meet you there.

Remember I love you guys and if you need anything, not just today, but anytime, I will be there for you.

Love ya
LaDean
work -325-3871
home 325-6835
cell 440-9865

OBITUARY INFORMATION SHEET

Name: David M. "Dave" Wullger
Age: 77
Date of Death: September 26, 2001 Place of Death: Libby Montana
Date of Birth: July 14, 1924 Place of Birth: Astoria, Oregon
Son of: Milison "Mike" and Esther Johnson Wullger

Deceased Life: Mr. Wullger attended Battle Creek School in Youngs River and graduated from Astoria High School in 1942. He joined the Air Corps in 1943 and was a gunnery instructor. In 1946 he returned to Astoria. In 1947 he started W & W Logging Company with John Warila. They also owned Sunset Crushed Rock. Mr. Wullger also commercial fished on the Columbia River and in Kenai, Alaska.

Mr. Wullger moved to Montana in 1992. He worked for a short time as a "cat skinner" building roads for the U.S. Forest Service. He enjoyed living and hunting in the mountains of Montana. He taught Hunter Safety Classes. He was a big fan of school sports, and his companies provided a lot of volunteer work and materials for local ball fields.
On November 26, 1994 he married Myrna Langton. She survives.

Survivors:	Relation	City and State
Myrna Wullger	Wife	Libby, Montana
Patricia Laine	Daughter	Portland, Oregon
David "Butch" and Roma Wullger	Son and Dau.-in-law	Kent, Washington
Mike and Dani Wullger	Son and Dau.-in-law	Chinook, Washington
Darin and Laureen Wullger	Son and Dau.-in-law	Astoria, Oregon
Tiffany George	Granddaughter	Astoria, Oregon
Trevor Laine	Grandson	Beavercreek, Ohio
Scott Wullger	Grandson	Astoria, Oregon
Andy Wullger	Grandson	Astoria, Oregon
Wyatt Wullger	Grandson	Chinook, Wash.
Cooper Wullger	Grandson	Chinook, Wash.
Lindsay Johnson	Granddaughter	Astoria, Oregon
Kelsey Wullger	Granddaughter	Astoria, Oregon

Great-grandchildren: Jennifer George, Tucker Laine, Stacey Wullger and Lars Wullger

SERVICES: Memorial Services Saturday, October 13, 2001 at 1:00 p.m.
PLACE: Caldwell's Luce-Layton Mortuary, 1165 Franklin Ave., Astoria, Ore.
MEMORIAL CONTRIBUTIONS: Cancer Research, c/o OHSU, 1121 S.W. Salmon St., Suite 200, Portland, Oregon 97205-9945
FAMILY CONTACT: Mike Wullger Ph. 360-777-8587
MORTUARY IN CHARGE OF ARRANGEMENTS: Caldwell's Luce-Layton Mortuary, 1165 Franklin Ave., Astoria, Oregon 97103 Ph. 503-325-1811

LINDA SUOMINEN WUOLLE

Mrs. Linda Suominen Wuolle, of 4811 Leif Erickson, resident here since 1918, died in a local hospital at 6:15 p. m. Thursday at the age of 71 years. 6-7 3-21-57

A native of Finland, she was born in Undamala, Laitila, on September 12, 1885, the daughter of Mr. and Mrs. Antti Suominen. She come to the United States in 1914 and after living in New York for a few years, came to Astoria in 1918 to make her home. For several years she was housekeeper for Dr. Forstrom here.

In 1931, she was married to Samuel Wuolle, her surviging husband, and other survivors include a son, Earl A. Malinen; a brother, Santeri Suominen, of Finland, and two grandsons.

Services are being planned for Monday morning, with completed arrangements to be announced by the Luce Funeral Home.

LINDA SUOMINEN WUOLLE

Services for Mrs. Linda Suominen Wuolle, 71, who has lived here for many years, will be Monday at 10:30 a. m. in the chapel of the Luce Funeral Home. The Rev. Wayne V. Kuusisto, pastor of Zion Lutheran church, will officiate, and burial is to be in Greenwood cemetery.

Serving as casket bearers will be Einar Ranta, Oscar Mannisto, Andrew Merila, Oscar Abrahamson, Adolph Lofgren and John Kemmerer.

Mrs. Wuolle died in a local hospital Thursday evening, after a short illness.

Obituary Record

Funeral of

Name Lydia Sofia Wuori

Place Hughes-Ransom Memorial Chapel

Date March 25, 1959

HUGHES-RANSOM
ASTORIA AND SEASIDE, OREGON

LYDIA SOFIA WUORI

Death came suddenly shortly before midnight Sunday to Mrs. Lydia Sofia Wuori, who for many years had been in the bakery business with her husband, Werner.

Mr. and Mrs. Wuori had returned home from a steam bath only minutes before she suddenly became ii land died a very short time later. Mrs. Wuori was injured a year ago and had not been in good health since. She was 66

A native of Paavola. Oulun Laani. Finland. she was born there October 25, 1892, to Mr and Mrs. Gustaa Nikkila. It was in Paavola that she received her early education and then as a young woman of 17, came to Butte, Mont. After having lived for several years there. in Portland. and in Aberdeen, she came to Astoria in 1915 and not long afterward, returned to Aberdeen.

On December 17, 1927, she was married in Astoria to her surviving husband. They had operated bakeries here and for a short time in Iiwaco and Warrenton, first called Werner's bakery, and in more recent years, in West Astoria operated the Columbia Bakery in partnership with Olavi Savel until late 1957. She was a member of the Finnish Brotherhood lodge.

Surviving are her husband, Werner A. Wouri, 82 W. Bond, Astoria: a daughter, Mrs. Claire (Velma Hill, Seattle, and two grandchildren

Details of services, which are to be held Wednesday at 1:30 p m., will be announced by the Hughes-Ransom mortuary.

Obituary

Name Lydia Sofia Wuori

Residence 82 N. Bond St., Astoria

Family Telephone FA 5- 0818

Place of Birth Paavola, O.L., Finland

Date of Birth October 25, 1892

Place of Death Home

Date of Death March 21, 1959

Age 66 yeears, 4 months, 26 days

Native of Paavola, O. L., Finland

Single ____ Married X Widowed ____ Divorced ____

Cause of Death

Date and Time of Funeral March 25, 1959
1:30 p.m.

Place of Funeral Hughes-Ransom Mortuary

Officiating Clergy Rev. Wayne V. Kuusisto

Place of Interment Ocean View Cemetery

Church and Other Affiliations

Finnish Brotherhood Lodge

Survivors

Werner A. Wuori, husband,
Astoria, Oregon

Mrs. Claire (Velma) Hill,
daughter, Seattle, Wash.

2 grandchildren

Obituary Record

Funeral of

Name Mr. Nikolai Wuori

Place Memorial Chapel

Date August 13, 1963

HUGHES-RANSOM
ASTORIA AND SEASIDE, OREGON

In Memory Of

NIKOLAI JOEL WUORI

BORN
July 13, 1884 in Porvo, Finland

PASSED AWAY
August 9, 1963 in Astoria, Oregon

SERVICES
Hughes-Ransom Memorial Chapel
August 13, 1963 – 10:30 A.M.

OFFICIATING
Rev. Wayne V. Kuusisto

ORGANIST
Mrs. Charles Dodge

VOCALIST
Mrs. Wayne Oja

CASKET BEARERS
Onni Raitanen
William Malmberg
Ervin Rinell
Hugo A. Gustafson
Ernest Sunell
William Mannila

CONCLUDING SERVICES
Ocean View Cemetery
Warrenton, Oregon

Obituary

Name: Nikolai Joel Wuori

Residence: 29 Nehalem, Astoria

Family Telephone: FA5-6408

Place of Birth: Porvo, Finland

Date of Birth: July 13, 1884

Place of Death: Astoria, Oregon

Date of Death: August 9, 1963

Age: 79-0-26

Married: X Widowed: Divorced:

Date and Time of Funeral: Tuesday, August 13, 1963 10:30 A.M.

Place of Funeral: Memorial Chapel

Officiating Clergy: Rev. Wayne Kuusisto

Place of Interment: Ocean View Cemetery

Church and Other Affiliations

Survivors

Wife, Mrs. Jennie Wuori, Astoria

Son, Bernhard Wuori, Astoria

Grandson, James Wuori, Astoria

Granddaughter, Cheryl Ann Wuori, Astoria, Oregon

Nephew, William Malmberg, Astoria

NIKOLAI WUORI

Nikolai Joel Wuori, 79, one of Astoria's most well known tailors, died Friday afternoon ~~in a local hospital, where he had been a patient for more than nine weeks~~. He had been in poor health for many years and became critically ill about two months ago. He was 79.

Born July 13, 1884, in Provo, Uudenmaan Laani, Finland, Wuori received his grade and high school education and served his five-year tailor's apprenticeship there. He became a specialist in suit coat and top coat making.

In 1905, Wuori came to Duluth, Minn., and ~~time~~ later moved to Portland, where on June 20, 1912, he married Jennie Lehtola. Mr and Mrs. Wuori came to Astoria right after their marriage and had since made their home here. They celebrated their 50th wedding anniversary last year. During his residence here, Wuori had been employed in local tailor shops until his retirement in 1959.

Surviving are his widow, Mrs. Jennie Wuori, ~~2 Nehalem avenue~~; a son, Bernard Wuori; a grandson, James Wuori; a granddaughter, Cheryl Ann Wuori, and a nephew William Malmberg, all of Astoria.

Details of services which will be Tuesday at 10:30 a.m. are being announced by the Hughes-Ransom mortuary.

NIKOALI WUORI

Services for Nikolai Joel Wuori, 79, will be held Tuesday, August 13, at 10:30 a.m. at the Hughes-Ransom Memorial Chapel. The Rev. Wayne V. Kuusisto, pastor of Zion Lutheran church, officiating. Burial in Ocean View Cemetery. Serving as casket bearers will be Onni Raitanen, Hugo A. Gustafson, William Malmberg, Ernest Sunell, Ervin Rinell and William Mannila.

Obituary Record

Funeral of

Name Toivo Eugene Wuori

Place Memorial Chapel

Date December 18, 1959

HUGHES-RANSOM
ASTORIA AND SEASIDE, OREGON

12/18/59 **TOIVO E. WUORI**

Toivo E. Wuori, 43, a lifelong Astoria resident, died Monday ~~at 9:40 p.m.~~ in a local hospital. ~~He had~~ collapsed about ~~4 p.m.~~ Monday while at work in the hold of a ship at AMCCO. He had been seriously ill at intervals during the past five years and had undergone major surgery several times.

Born in Astoria February 2[illegible] 1916, he was the son of Andrew and Lydia Wuori. After attending public school, he be[illegible] a young man in log[illegible] in Clatsop county. During the p[illegible] eight years, he had been employed at AMCCO, most of the time as a welder except during his period of illness.

Wuori was married in Ilwaco May 2, 1953, to Sirkka Pitkanen and after their marriage established their home at route 3, ~~box 580,~~ where they have since lived. He was a member of Zion Lutheran church and of the Boilermakers union.

Surviving are his widow Sirkka, a daughter, Anita Charleen Wuori, route 3, Astoria, and two sisters, Mrs. Robert (Laila) Niemi, also of route 3, Astoria, and Mrs. Warren (Signe) Baldwin, Warrenton.

Details of services which will be held Friday at 10:30 a.m., will be announced by the Hughes-Ranson mortuary.

Obituary

Name: Toivo Eugene Wuori

Residence: Rt. 3 Box 560 Astoria

Family Telephone: FA5-6665

Place of Birth: Astoria, Oregon

Date of Birth: February 26, 1916

Place of Death: Astoria, Oregon

Date of Death: December 14, 1959

Age: 43-9-18

Native of:

Single ____ Married X Widowed ____ Divorced ____

Cause of Death:

Date and Time of Funeral: Friday, December 18, 1959 10:30 A.M.

Place of Funeral: Memorial Chapel

Officiating Clergy: Rev. Wayne Kuusisto

Place of Interment: Ocean View Cemetery

Church and Other Affiliations

Zion Lutheran Church

Boilermakers Union

Survivors

Wife, Mrs. Sirkka Wuori, Astoria

Daughter, Anita Charleen Wuori

Two Sisters:

Mrs. Laila Niemi, Astoria

Mrs. Signe Baldwin, Warrenton

Obituary Record

Funeral of

Name Werner A. Wuori

Place Luce-Layton Mortuary

Date March 1, 1978

LUCE-LAYTON FUNERAL HOME
1165 Franklin Street, Astoria, Oregon 97103
Telephone (503) 325-1811

IN MEMORY OF
WERNER A. WUORI

BORN
July 28, 1896 Forssa, Finland

PASSED AWAY
February 25, 1978 Astoria, Oregon

SERVICES
LUCE-LAYTON MORTUARY
Wednesday, March 1, 1978 1:30 p.m.

OFFICIATING
Rev. Forrest Clark
Peace Lutheran Church

PARTICIPATING
Mr. Tom Mattson
Finnish Brotherhood Lodge

ORGANIST
Nancy Ames

CASKET BEARERS

Raimo Tila	J. Kuivala
Elmer Koskelo	Art Tilander
Laurence Fiscola	Toivo Sjoblom

CONCLUDING SERVICES
Ocean View Cemetery
Warrenton, Oregon

Obituary

Name: Werner August Wuori

Residence: 165-3rd St., Astoria, Ore.

Family Telephone:

Place of Birth: Forssa, Finland

Date of Birth: July 28, 1896

Place of Death: Astoria, Oregon

Date of Death: Febuary 25, 1978

Age: 81 Yrs., 6 Mos., 27 Days

Single ___ Married XX Widowed ___ Divorced ___

Cause of Death:

Date and Time of Funeral: 1:30 P.M.
Wednesday, March 1, 1978

Place of Funeral: Luce-Layton Mortuary

Officiating Clergy: Rev. Forrest Clark
Peace Lutheran Church

Place of Interment: Ocean View Cemetery

Church and Other Affiliations

Finnish Brotherhood

Astoria Eagles Aerie No. 2189

~~[illegible]~~ - Suomi Hall
Everyone invited

Survivors

Wife;

Mrs. Ila Wuori of Astoria

One Step-Son;

Donald Teppola of San Jose, Cal.

One Step-Grandson;

Ron Waara of Southworth, wash.

One Half-Sister;

Ingrid Oberg in Finland

Two Half-Brothers in Finland

6 Cousins

Several Nieces And Nephews

FOOTPRINTS

One night I dreamed I was walking
along the beach with the Lord,
Scenes from my life flashed
Across the sky. Sometimes there
were two sets of footprints; other
times there was only one.

During the low periods of my life
I could see only one set of foot-
prints, so I said, "You promised
me, Lord, that you would walk with
me always. Why, when I have needed
you most, you have not been there
for me?"

The Lord replied, "The times when
you have seen only one set of foot-
prints, my child, is when I carried
you."

In Loving Memory

Eeva Kyllikki Ylipelto

Born
October 31, 1925
Toholampi, Finland

Passed Away
May 23, 2016
Astoria, Oregon

Memorial Service
Saturday, June 4, 2016 at 2:00 PM
Peace Lutheran Church
Astoria, Oregon

Officiated By
Pastor Larry Stomp

Private Burial at Oceanview Cemetery

Arrangments by Hughes-Ransom Mortuary

MESSENGER

Printed in U.S.A.

A Service in
Celebration of Life for Eeva Kyllikki Ylipelto

Born to earthly life: October 31, 1925
Born to eternal life: May 23, 2016

Peace Lutheran Church, Astoria, Oregon
2:00 PM - June 4, 2016

PRELUDE

CONGREGATIONAL HYMN
"Beautiful Savior" ELW #838

INVOCATION and PRAYER

SOLO
"How Great Thou Art" Mary Ann Ylipelto

MEMORIES SHARED Hanneli Turner
Shelley Brodersen
Nikki Mills
Nick Pelto

SCRIPTURE READING

MEDITATION

SOLO
"A Mighty Fortress" Carl Salo

APOSTLES' CREED

PRAYERS

BLESSING and BENEDICTION

CONGREGATIONAL HYMN
"What a Friend We Have in Jesus" ELW #742

RECESSIONAL

ANNOUNCEMENTS

The family of Eeva Kyllikki Ylipelto requests your presence following the serice in the Social Hall for a time of fellowship.

Memorial Contributions may be made to Peace Lutheran Church or Hospice in care of Hughes Ransom.

Additional memories may be shared during the reception in the Social Hall.

PARTICIPANTS

Rev. Larry Stomp ..... Pastor
Laurie Drage..... Accompanist

A Service in
Celebration of Easter Life for
Veikko Ylipelto

Born to earthly life: March 29, 1925
Born to eternal life: November 17, 2003

Peace Lutheran Church, Astoria, Oregon
2:00 PM November 22, 2003

PRELUDE

PROCESSIONAL HYMN
Holy God, We Praise Your Name LBW 535

INVOCATION and PRAYER

IN REMEMBRANCE Heikki Pelto

SOLO Leila Collier
"Oi Muistatko Veila Sen Virren Jota Lapsena Laulettin"

A POEM Shelley Brodersen

SCRIPTURE READING

MESSAGE

SOLO Leila Collier
"Amazing Grace"

APOSTLES' CREED LBW Page 209

PRAYERS LBW 209-211

BLESSING and BENEDICTION

CONGREGATIONAL SONG LBW 439
"What a Friend We Have in Jesus"

RECESSIONAL

ANNOUNCEMENTS

The family of Veikko Ylipelto requests your presence following the service in the basement for a time of fellowship.

Memorial Contributions maybe made to Peace Lutheran Church or Hospice in care of Hughes Ransom

PARTICIPANTS

Rev. Ronald R. Zschoche ..... Pastor
Alexandra Myers .....Organist
Leila Collier .....Soloist

Obituary Record

Funeral of

Name Agnes Young

Place Memorial Chapel

Date March 29, 1976

HUGHES-RANSOM
ASTORIA AND SEASIDE, OREGON

Obituary

Name Agnes Christine Young

Residence 1188 Harrison, Astoria

Family Telephone

Place of Birth Astoria, Oregon

Date of Birth December 17, 1886

Place of Death Astoria, Oregon

Date of Death March 25, 1976

Age 89-3-8

Single X Married Widowed Divorced

Date and Time of Funeral Monday, March 29, 1976 at 1:30 P.M.

Place of Funeral Memorial Chapel

Officiating Clergy Rev. Forrest Clark

Place of Interment Greenwood Cemetery

Church and Other Affiliations

Peace Lutheran Church; Lois Unit of Peace Lutheran Church Women

Survivors

Two Nephews:

Andrew Young, Olney (Astoria)

Edwin Young, Beaverton, Oregon

Three Nieces:

Johanna Brumbough, Woodburn, Oreg.

Gladys Osburn, Otis, Oregon

Ann Frobs, Wenatchee, Washington

Sister-in-law, Dora Young, Astoria

Obituary Record

Funeral of

Name Dora Anna Young

Place Memorial Chapel

Date July 17, 1978

HUGHES-RANSOM
ASTORIA AND SEASIDE, OREGON

Obituary

Name Dora Anna Young

Residence Rt. 1 Box 843, Astoria

Family Telephone Son, Andrew: 325-6026

Place of Birth Delhi, Minnesota

Date of Birth March 23, 1896

Place of Death Astoria, Oregon

Date of Death July 13, 1978

Age 82-3-20

Single ____ Married ____ Widowed X Divorced ____

Daniel Andrew Young, died October 24, 1958 in Astoria

Date and Time of Funeral Monday, July 17, 1978 at 1:30 P.M.

Place of Funeral Memorial Chapel

Officiating Clergy Rev. T.E. Johnstone

Place of Interment Greenwood Cemetery

Church and Other Affiliations

Survivors

Son, Andrew Young, Astoria

Three Grandsons:

Daniel Young, San Francisco, Ca.

Bill Young, New York City, N.Y.

Dave Young, Astoria

Grand-daughter, Ann Young, Seattle

Great Grand-daughter, Katherine Sue Young, San Francisco, Ca.

obituary

MABEL E. YOUNG

A former long time Astoria resident, Mabel E. Young, 85, of Junction City, died Friday at her home. Mrs. Young was born in Astoria, June 14, 1900, the daughter of the late Victor and Mary Hendrickson. She received her education in Astoria, and had lived here until February of 1982, when she moved to Junction City. During her early working years in Astoria, she worked for the Hoffler Candy Co., and for several years during the 1950's at VanCamp's Cannery. In Astoria, November 12, 1921, she married Joseph R. Young. Mr. Young predeceased her December 17, 1982. Mrs. Young was a member of the Order of Eastern Star, and the V.F.W. Auxillary. She is survived by 1 son Clark Young of Eugene, 1 sister Lena Pesonen of Astoria, and 1 brother George Hendrickson of Astoria, 5 Grandchildren, and 4 Great-Grandchildren also survive. A son Joseph R. Young, Jr., died earlier in 1982. Funeral services will be Tuesday at 1:30 P.M., in the Chapel of Caldwell's Luce-Layton Mortuary. Burial will follow at Greenwood Cemetery. Remembrances in Mrs. Young's memory may be contributions to the Oregon Heart Association, for which cards are available at the Mortuary.

Mabel E. Young

June 14, 1900-Oct. 11, 1985

Former Astorian Mabel Young, Junction City, died Friday at her home. She was 85.

Mrs. Young was born in Astoria June 14, 1900, the daughter of Victor and Mary Hendrickson. She attended Astoria schools and lived here until moving to Junction City in 1982. She had worked for Hoeffler Candy Co. and at the Van Camp cannery. She was a member of Order of Eastern Star and the VFW Auxiliary.

On Nov. 12, 1921, she married Joseph Young in Astoria. He died Dec. 17, 1982.

Surviving are a son, Clark Young, Eugene; a sister, Lena Pesonen, Astoria; a brother, George Hendrickson, Astoria; five grandchildren; and four great-grandchildren. A son, Joseph Young Jr., died in 1982.

Funeral will be at 1:30 p.m. Tuesday in the chapel of Caldwell's Luce-Layton Mortuary, Astoria, with burial following at Greenwood Cemetery. Memorial contributions may be to the Oregon Heart Association.

IN MEMORY OF

MABEL E. YOUNG

BORN
June 14, 1900
Astoria, Oregon

PASSED AWAY
October 11, 1985
Junction City, Oregon

FUNERAL SERVICES
Caldwell's Luce-Layton Mortuary
Tuesday, October 15, 1985, 1:30 P. M.

OFFICIATING
Rev. T.E. Johnstone

ORGANIST
Nancy Ames

CASKET BEARERS

Clark Larson	Vernon Larson
Harold Frazier	Dennis S. Secrest
Dennis D. Secrest	William Hendrickson

CONCLUDING SERVICES
Greenwood Cemetery
Astoria, Oregon

The family cordially invites you to
a coffee hour at Peace Lutheran Church
following the services at the Cemetery

Burial - 10/15/85 -

Mabel Emilia Young
nee Hendrickson
b. June 14, 1900, Astoria
Ed. in local schools
Mar. Joseph Young Nov. 12, 1921
Joseph Young d. 1982 12/1/71
Lived Astoria - Tillamook
moved to Junction City, Ore. 1982
d. 10/11/85
age: 85 yrs. 3 mo. 27 da.
burial: 10/15/85
Rev.

son, Clark V. Young
Eugene.
1 sis. Elena Pisonen, Astoria
1 bro. Geo Hendrickson, Astoria
Other relatives

5 grandchild.
4 great grandchild

1:30 p. Caldwell's
Inter. Greenwood Cemetery

Funeral - 10/15/85 1:30 p.m.
Caldwell

Mabel Young
(Secrest
Clark Young
Eugene
1:30 p. Tues.
Caldwell

Hendrickson - Clark Young
325-7373
11a m. 10/14/85
Pisonen, Elena (sister) 325-0577
4,27
656 11 - 28

Clark Young
Eugene
1:30 p. Tues.
Caldwell

BURIAL OF THE DEAD

Peace Lutheran Church 325-3871
565 12th Street, Astoria, Oregon 97103

1. NAME INGA MAE YOUTSLER

Death: Date JULY 31 1988 Place Astoria

Birth: Date SEPT. 23. 1930 Place Astoria

2. FAMILY ADDRESS

Name Mack Youtsler husband

- Joann Dezie Vancouver

- Neil Youtsler Col. Springs

- Kenneth " Astoria

3. THE SERVICE

Date Aug 4. 1988 Hour 1:30

Place

Burial Service (Greenwood) - church

Graveside, at

Memorial

Committal at Greenwood

4. Form

a. The Order, LBW

b. LBW modified simplified

c. LBW with Communion

5. Congregational Hymns

- 526 Immortal Invisible

- 474 Christian Dy the Heavenly

- 469 Lord Dy all Hopefulness

6. Special Music

Canticle, Te Deum

Nunc Dimittis

Even as we live each day (350)

> Kathy Redman - "Day by Day" × 2

7. Scripture

- 1 Cor 2: 1-10

- Ro 5: 1-11

8. Psalmody

9. Communion

Altar Committee

Music

10. Participants sit together as family

Assistant

Crucifer

Acolyte

Organist Sheryl Cole

Soloist(s)

Ushers

11. Pallbearers

12. Memorial gifts

13. Coffee or meal yes

Arranged by

14. Mortuary Hughes Ramm

15. NOTES:

The pall is available for use (instead of floral arrangement on the coffin).

If there is a viewing, it must be in advance, not following the service.

In Memory Of

INGA MAE YOUTSLER

BORN
September 23, 1930
Astoria, Oregon

DIED
July 31, 1988
Astoria, Oregon

SERVICES
Peace Lutheran Church
Thursday August 4, 1988 1:30 P.M.

OFFICIATING
Rev. William Arbaugh

ORGANIST
Sheryl Cole

VOCALIST
Kathy Redman

CASKET BEARERS

Dr. Curtis McKinney	Palmer Henningsen
William King	John Christy
Don Landwehr	Duane Patching

CONCLUDING SERVICES
Greenwood Cemetery
Astoria, Oregon

HUGHES-RANSOM MORTUARY
Astoria, Oregon
In Care of Arrangements

Friendship Time Following Interment

Inga Mae Youtsler

Native Astorian, 57

Inga Mae Youtsler, a native of Astoria who had lived here all her life, died Sunday, July 31, at her home. She was 57.

Mrs. Youtsler was born on Sept. 23, 1930, in Astoria, the daughter of Nels J. and Inga Henningsen Rasmussen. After graduating from Astoria High School she worked at the Astor Experiment Station for several years, then for Sunset Homes in Warrenton and as a bookkeeper for Abrahamson Plumbing in Astoria.

She married Mark Youtsler on Sept. 25, 1949, in Astoria. He survives.

Mrs. Youtsler was a member of Peace Lutheran Church, Alpha Iota Sorority, Lower Columbia Danish Society and the Clatsop County Historical Society. She had been active in community activities in the Olney area and had been a 4-H leader.

Surviving besides her husband are two sons, Maj. Neil Youtsler, Colorado Springs, Colo., and Kenneth Youtsler, Astoria; a daughter, Joann Derie, Vancouver, Wash.; two grandchildren, Ambara and Garad Derie, Vancouver; a brother, Nels Rasmussen, Astoria; three sisters, Johanna Amundsen and Christina Meyer, both of Astoria, and Petra Lackey, Salem; and several nieces, nephews and cousins.

Funeral will be at 1:30 p.m. on Thursday at Peace Lutheran Church. Hughes-Ransom Mortuary, Astoria, is in charge of arrangements.

Obituary Record

Funeral of

Name Emil Yrell

Place Memorial Chapel

Date July 17, 1957

HUGHES-RANSOM
ASTORIA AND SEASIDE, OREGON

7-15-57 **EMIL YRELL**

Emil Yrell, retired Astoria millworker who came here at the turn of the century, died Monday evening in a local hospital after having been in poor health for a little more than two months. Yrell, who was 82, became seriously ill only the day before his death although he had been in the hospital for seven weeks.

Born February 16, 1875, in Finland, he came to Ohio at the age of 21 and shortly afterward was married there to his late wife, Alexandria, who died here during the flu epidemic in 1919.

Mr. and Mrs. Yrell came to Astoria in 1900. In his earlier years here, he was a gillnet fisherman on the Columbia and in Alaska, but most of his lifetime here was spent as a millworker in the former Clatsop lumber mill. He retired about 15 years ago and five years ago, moved to Knappa to make his home with his son.

Surviving are the son, Ruben Yrell, Rt. 4, Astoria, and a sister, Mrs. Edith Enquist of Keneshaw, Wis.

Services will be held Wednesday at 1:30 p. m. at the Memorial chapel of the Hughes-Ransom mortuary.

The Rev. Wayne V. Kuusisto, pastor of Zion Lutheran church, will officiate and burial is to be in Greenwood cemetery.

Obituary

Name Emil Yrell

Residence Rt. 4, Box 616, Astoria

Family Telephone

Place of Birth Finland

Date of Birth February 16, 1875

Place of Death Astoria, Oregon

Date of Death July 15, 1957

Age 82 yrs. 4 mos. 29 days

Native of Finland

Single ___ Married ___ Widowed X Divorced ___

Cause of Death

Date and Time of Funeral July 17, 1957
1:30 p.m.

Place of Funeral Memorial Chapel

Officiating Clergy Rev. Wayne V. Kuusisto

Place of Interment Greenwood Cemetery

Church and Other Affiliations

none

Survivors

1 Son
Ruben Yrell - Astoria, Oregon

1 Sister
Mrs. Edith Enquist - Keneshaw, Wisconsin

Obituary Record

Funeral of

Name Iva Mae Zarnek

Place Memorial Chapel

Date June 30, 1982

220 N. Holladay — Seaside, Oregon
Telephone 738-6622

576 Twelfth Street — Astoria, Oregon
Telephone 325-2535

HUGHES-RANSOM

Obituary

Name: Iva Mae Zarnek

Residence: 788 Glasgow; Astoria

Family Telephone: 325-0215 -Steve Sandusky's

Place of Birth: Mexico, Missouri

Date of Birth: September 14, 1904

Place of Death: Astoria, Oregon

Date of Death: June 25, 1982

Age: 77-9-11

Single ____ Married ____ Widowed X Divorced ____

Harold Zarnek, dec'd.

Date and Time of Funeral: Wednesday, June 30, 1982 at 1:30 P.M.

Place of Funeral: Memorial Chapel

Officiating Clergy: Rev. Forrest Clark

Place of Interment: Cremation-Hughes-Ransom

Church and Other Affiliations

Seafood Workers Local Union

Survivors

Sister, Grace Lytle; Portland

Brother, Ira Arnett; Astoria

Two Grandsons:

Steven Sandusky; Astoria

David Sandusky; Astoria

Four Nieces and One Nephew

Obituary Record

Funeral of

Name David Ziak

Prairie Cemetery

Place Knappa, Oregon

Date October 6, 1963

HUGHES-RANSOM

ASTORIA AND SEASIDE, OREGON

Obituary

Name David Ziak

Residence Rt. 2 Box 360 - Svensen

Family Telephone

Place of Birth Astoria, Oregon

Date of Birth October 2, 1963

Place of Death Astoria, Oregon

Date of Death October 4, 1963

Age 0 years- 0 months- 2 days.

Single X Married ____ Widowed ____ Divorced ____

Date and Time of Funeral October 6, 1963
2:00 p.m.

Place of Funeral Graveside-Prairie Cemetery

Officiating Clergy Rev. Wayne Kuusisto

Place of Interment Prairie Cemetery
Knappa, Oregon

Church and Other Affiliations

Survivors

Parents:

Mr. and Mrs. Gary Ziak
Rt. 2 Box 360 - Svensen, Oregon

2 sisters:

Denise Kay - Svensen, Oregon

Diana Lyn - Svensen, Oregon

Grandparents:

Mr. and Mrs. Robert Ziak
Knappa, Oregon

Mr. and Mrs. John Baird
Svensen, Oregon

Obituary Record

Funeral of

Name Desmond Ziak

Prairie Cemetery

Place Knappa, Oregon

Date October 6, 1963

HUGHES-RANSOM

ASTORIA AND SEASIDE, OREGON

Obituary

Name Desmond Ziak

Residence Rt. 2 Box 860 - Svensen

Family Telephone

Place of Birth October 2, 1963

Date of Birth Astoria, Oregon

Place of Death Astoria, Oregon

Date of Death October 5, 1963

Age 0 years- 0 months - 3 days.

Single X Married Widowed Divorced

Date and Time of Funeral October 6, 1963
2:00 p.m.

Place of Funeral Graveside-Prairie Cemetery

Officiating Clergy Rev. Wayne Kuusisto

Place of Interment Prairie Cemetery
Knappa, Oregon

Church and Other Affiliations

Survivors

Parents:

Mr. and Mrs. Gary Ziak
Rt. 2 Box 860 - Svensen, Oregon

2 Sisters:

Denise Kay - Svensen, Oregon

Diana Lyn - Svensen, Oregon

Grandparents:

Mr. and Mrs. Robert Ziak
Knappa, Oregon

Mr. and Mrs. John Baird
Svensen, Oregon

Obituary Record

Funeral of

Name Mr. Rudolph Ziem

Place Memorial Chapel

Date December 26, 1962

HUGHES-RANSOM
ASTORIA AND SEASIDE, OREGON

Obituary

Name Rudolph Bronislau Ziem

Residence 864 Irving- Astoria

Family Telephone

Place of Birth Sandomierz, Austria

Date of Birth November 29, 1887

Place of Death Astoria, Oregon

Date of Death December 23, 1962

Age 75-0-24

Single ____ Married X Widowed ____ Divorced ____

Date and Time of Funeral Wednesday, December 26, 1962 10:30 A.M.

Place of Funeral Slumber Room

Officiating Clergy Rev. Wayne Kuusisto

Place of Interment Cremation- Portland Memorial

Church and Other Affiliations

Survivors

Wife, Frances Ziem, Astoria

Two Sons:

Max S. Ziem, Los Angeles

Elmer R. Ziem, Los Angeles &

Miss Nellie Ziem, Los Angeles, Daughter

Several Brothers and Sisters in Poland

IN MEMORY OF

BERTHA ZISTEL

BORN

FEBRUARY 18, 1895
KREFELD, GERMANY

ENTERED INTO REST

FEBRUARY 28, 1991
ASTORIA, OREGON

FUNERAL SERVICES

PEACE LUTHERAN CHURCH
SATURDAY MARCH 2, 1991 2:00 PM
ASTORIA, OREGON

OFFICIATING

REVEREND WILLIAM ARBAUGH
PEACE LUTHERAN CHURCH

ORGANIST

RUTH JOHNSON

SOLOIST

KRISTINA BERNEY

INTERMENT

BELCREST MEMORIAL PARK
SALEM, OREGON
MARCH 4, 1991

IN MEMORY

of

BERTHA ZISTEL

Prelude		
At the Entrance		page 206
Hymn "My Faith Looks Up to Thee"		No. 479
Opening prayers		page 207
First Lesson:	Psalm 100	
Solo "Lord, Take My Hand and Lead Me"		
Second Lesson:	John 6:35-40	
Psalm 121		page 279
Gospel:	John 14:1-6	
Homily		
Hymn "The Strife Is O'er"		No. 135
The Creed		page 209
The Prayers		page 209
Lord's Prayer		page 211
Commendation		page 211
Benediction		
Hymn "My Hope Is Built on Nothing Less"		No.294
Postlude		

PEACE EVANGELICAL LUTHERAN CHURCH
565 Twelfth St. Astoria, Oregon
Church 325-3871 Res. 325-3924

March 2, 1991

Participants:

The Rev. William C. Arbaugh, D.Min.
Organist, Ruth Johnson
Soloist, Kristina Berney

The family is thankful for your participation in this service of worship, your comforting comments and prayers. Everyone is invited to the coffee hour in the social room on this level of the church. The Church Women of the congregation are serving.

Committal will be in Salem. Funeral arrangements have been made through Hughes-Ransom Mortuary.

O Comforter of priceless worth,
Send peace and unity on earth;
Support us in our final strife
And lead us out of death to life.
--Martin Luther

BURIAL OF THE DEAD

Peace Lutheran Church 325-3871
565 12th Street, Astoria, Oregon 97103

1. NAME Bertha Zistel

Death: Date _____ Place _____

Birth: Date _____ Place _____

2. FAMILY ADDRESS

Name _____

viewing, advance. social room

3. THE SERVICE

Date Sat. Feb 2, 1991 Hour 2:00

Place church

Burial Service - church - closing -

Graveside, at X

Memorial X

Committal at X (later Salem)

4. Form

a. The Order, LBW

b. LBW modified

c. LBW with Communion

5. Congregational Hymns

✓ The church's one Foundation

A mighty Fortress

b) 135 The strife is o'er

479 my faith looks up to thee

294 my hope is built on nothing less

6. Special Music

Canticle, Te Deum

Nunc Dimittis

Even as we live each day (350)

WCA Linda Kristina Berney

how take my hand.

7. Scripture

✓ _____

✓ _____

8. Psalmody

✓ 121.

9. Communion

Altar Committee _____

Music _____

10. Participants

Assistant _____

Crucifer _____

Acolyte _____

✓ Organist Ruth Johnson

Soloist(s) _____

WCA Linda Ushers _____

11. Pallbearers

12. Memorial gifts _____

13. Coffee or meal Becky ?

Arranged by social Rm

14. Mortuary Hughes Ransom

15. NOTES:

The pall is available for use (instead of floral arrangement on the coffin).

If there is a viewing, it must be in advance, not following the service.

salvation

prisoner in her body
now to be free

country – out of doors
her own strawberry patch

cleaning

good memories

Bertha but of free

strict mother
but good

travel

insisted on accomplishing
you can do it

Do the right thing

mother
peas planted?
garden

Bertha Zistel

Native of Germany, 96

Bertha Zistel, 96, of Astoria, died Thursday, Feb. 28, in Astoria.

Mrs. Zistel was born Feb. 18, 1895, in Krefeld, Germany, the daughter of Heinrich and Marta Hermann.

She came to the United States in 1926 and worked as a weaver in the textile industry until she retired.

She married Rudolph Zistel in 1929. He died in 1972.

Mrs. Zistel was a member of Peace Lutheran Church and enjoyed attending services there.

Surviving are a daughter and son-in-law, Helen and Jim Mattson, Astoria; a sister, Ellie Vercammen; and several nieces and nephews.

Friends may pay their respects at Hughes-Ransom Mortuary in Astoria tonight until 6. Funeral will be Saturday at 2 p.m. at Peace Lutheran Church in Astoria, with committal at Belcrest Memorial Park in Salem.

February 18, 1987

Thoughts I would like expressed at my funeral. Use whatever is appropriate.

I would like the theme that This Is a Graduation Celebration. As my children grew up and I went to their graduations I would have mixed feelings. First was the end of grade school. I was proud and excited for them because I knew they would be going on to new and interesting experiences. At the same time I felt sad (nostalgic) because it meant they would no longer be a part of the small community school where we felt so comfortable and knew all the other families and teachers. Then came High School. A big step because that usually meant they would be leaving home--either for career or college. It was a time of rejoicing and pride, but also brought the apprehension of parting. Then came College. Another milestone that would mean big changes in their lives--definitely career time. Never again would they be part of a studentbody, but would be out in the big scary world. At none of these occasions would we have wanted to hold them back, for they were joyful occasions, but they WERE tinged with sadness. Such it is today. I have graduated from life on earth, but am convinced I am going on to something new and better.

~~Do not be afraid to laugh and smile on such occasions~~ Certainly there is sadness at parting, but there should also be joy and expectation.

Don't think you should go around long faced and be afraid to laugh. Nobody loved a laugh more than I. Instead dwell on the good and fun times we shared. I have been blessed with the love and friendship ~~and~~ of so many--family and friends and the happy times have far outweighed the sorrows. One of my favorite Bible verses is the one that says "A cheerful heart is like a medicine, but a broken spirit drieth up the bones." Be happy. Remember we are promised Eye hath not seen nor ear hath not heard the glories which the Lord has prepared for us.

(Hermann)

Bertha Zietel Feb. 18. 1895 - Feb. 28. 1991

Born in Krefeld, Germany, immigrated to the U.S. in 1926. Married Rudolph Zietel who preceded her in death in 1972. Alway active, Bertha enjoyed swimming and biking in her youth; and gardening in her later years. She believed in honesty and hard work and thoroughly enjoyed listening to good music - especially Christian hymns. Her faith in the Lord was strong. Survivors include her daughter + son-in-law, Jim + Helen Mattern, sister Elli Vercammen in Belgium, and several nieces + nephews.